

# ROAD INDEX

<b>A</b>	AKRON ST.	A2	<b>G</b> CONT.	GENEVA ST.	A2	<b>P</b>	PARK DR.	D3
	ALDEN ST.	D5		GILES RD.	B7		PETIBONE RD.	A6-D6
	APPLE HILL DR.	D5		GARDINER LN.	D4		PILGRIM AVE.	D4
	ARCH ST.	A1					PINE ST.	A1
<b>B</b>	BAINBRIDGE RD.	A4-F4	<b>H</b>	HASKINS RD.	E1-E7	<b>Q</b>		
	BEACON HILL DR.	D5		HILLSIDE LN.	D6-D7			
	BEDFORD ST.	A2		HURON ST.	A2			
	BREWSTER RD.	B7-C6		HOLLY SPRINGS TR.	D3			
	BROADWAY	A2	<b>I</b>					
<b>C</b>	CANTON ST.	A2	<b>J</b>	JACKSON RD.	A5-B5			
	CARNES RD.	E5						
	CATSDEN RD.	B2-B3	<b>K</b>	KENSTON LAKE DR.	C4	<b>S</b>	SAMUEL LORD DR.	B1-B2
	CEDAR RD.	A1		KENT RD.	A6-B7		SAVAGE RD.	C2-C3
	CHAGRIN RIVER RD.	A3-A4		KENT ST.	A2		SCOTLAND DR.	C4
	CHAGRIN RD.	A1-D4		KINGSLEY DR.	E6		SNYDER RD.	F1-F7
	CHARLES RD.	E6		KINGSWOOD DR.	C4		S. DAYTON ST.	A2
	CHILLICOTHE RD.	D1-D7		KINGS ORCHARD	E3		S. SPRING VALLEY PK. DR.	D6-E6
	CLIMAX ST.	A1					SOUTH ST.	A1
	COUNTRY LN.	A3-C3	<b>L</b>				STAFFORD RD.	E2-F2
	COPE DR.	B4		LONG MEADOW TR.	E3		STONE RIDGE RD.	B1
	CRACKEL RD.	D7-F7		LAKE DR.	D3		SUMMIT DR.	C3-D3
	CRAIG DR.	D2		LAKE SHORE	D3		SUNSET DR.	C3
<b>D</b>				LAKE ST.	A7-B7		SUGAR HILL TR.	D3
	DAYTON ST.	A2	<b>M</b>	LORAIN ST.	A2	<b>T</b>	TAYLOR MAY RD.	D5-F5
	DEPOT RD	B7		LUCERNE DR.	D3		TRAYMORE DR.	D3
<b>E</b>				LAKE FOREST TR.	D3		TREETOWER DR.	D3
	EAST ELYRIA ST.	A2		LAKE FOREST CT.	D3		TRILLIUM DR.	D3
	EAST VIEW	D3		LEWIS DR.	A2		TULIP LN.	C2-D2
	EATON DR.	D2		LOST TR.	D4-D5		TANGLEWOOD TR.	D3
	ELLIOTT DR.	D5	<b>N</b>					
	ELMWOOD LN.	D6		N. SPRING VALLEY	D6-E6	<b>U</b>	VALLEY DR.	C3-D3
	ENGLISH DR.	C4		N. BROOK TRAIL	E3		VALLEY LN.	E7
<b>F</b>			<b>O</b>			<b>V</b>		
	FIELDS RD.	B4		OAK ST.	A1		WASHINGTON ST.	B1-F3
	FINDLAY ST.	A2		OBER LN.	B1	<b>W</b>	WESTHILL DR.	C3
	FRANKLIN RD.	A1-A3		OVERLOOK DR.	D3		WESTVIEW RD.	C4
<b>G</b>							WILSON DR.	E6
	GEAUGA LAKE RD.	C4-B7					WOODLAND AVE.	A2
							WOODMERE DR.	C3-D3
							WREN RD.	C2

- ① KENSTON HIGH SCHOOL
- ② GARDINER ELEM. SCHOOL
- ③ BAINBRIDGE ELEM. SCHOOL
- ④ PARK ELEM. SCHOOL
- ⑤ BAINBRIDGE COMMUNITY CH.
- ⑥ THE VALLEY PRESBYTERIAN CHURCH
- ⑦ PENTECOST HOLINESS CHURCH
- ⑧ THE BETHEL TEMPLE CHURCH
- ⑨ UNION BETHEL METHODIST CHURCH
- ⑩ ZION HILL MISSIONARY BAPTIST CH.
- ⑪ MCFARLAND CEMETERY
- ⑫ RESTLAND CEMETERY
- ⑬ FOWLER CEMETERY
- ⑭ BAINBRIDGE TWP. COMMUNITY HALL
- ⑮ BAINBRIDGE TWP. FIRE DEPT.
- ⑯ AURORA VOL. FIRE DEPT.
- ⑰ U.S. POST OFFICE (AURORA)

## BAINBRIDGE TOWNSHIP

SCALE: 1" = 2,000'  
 O.J. ROBINSON  
 GEAUGA COUNTY ENGINEER

- UNPAVED ROAD
- PAVED ROAD
- RAILROAD
- TOWNSHIP LINE
- COUNTY LINE
- CORPORATION LINE

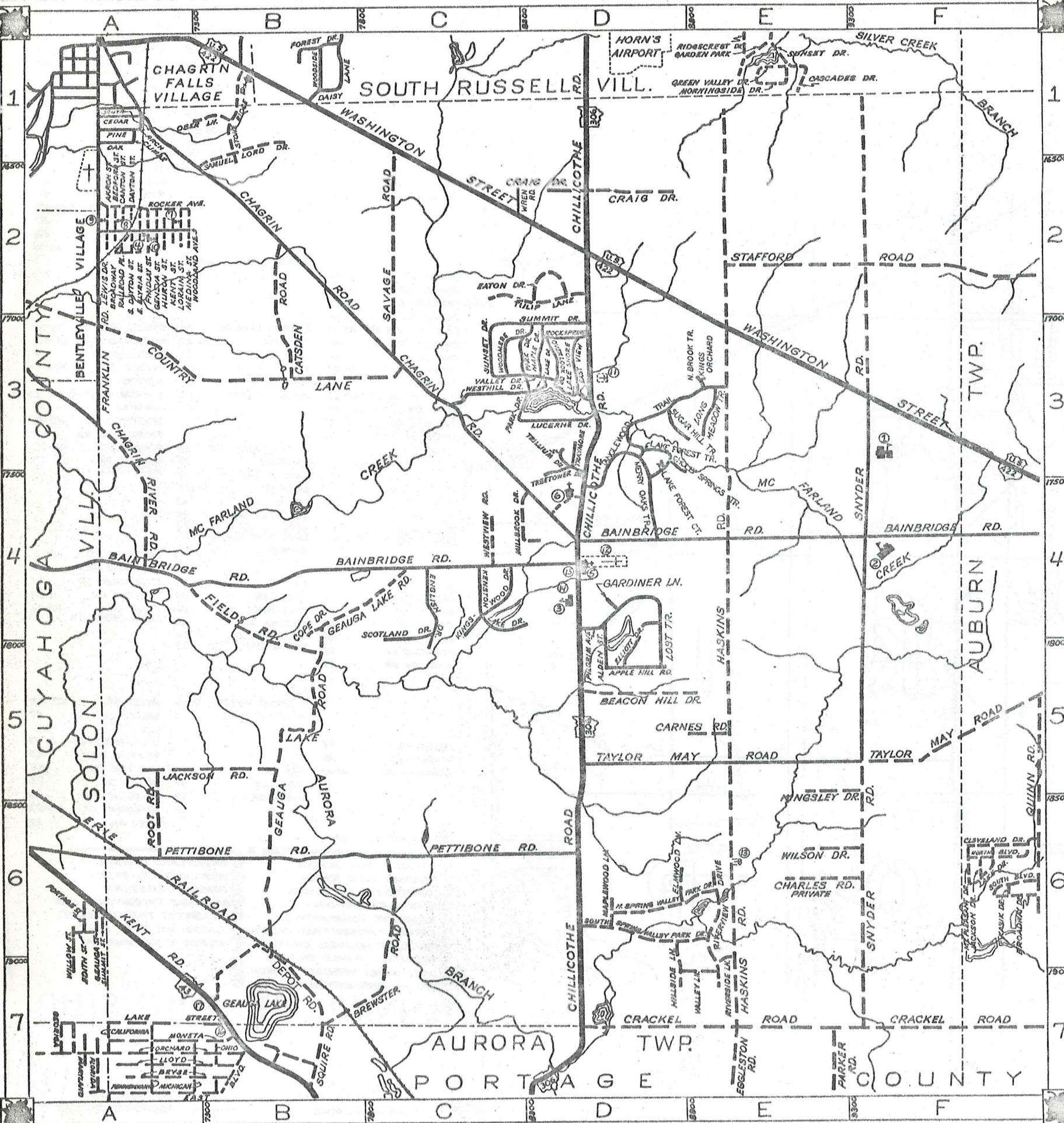



OHIO 306



SCALE 1"=300'  
JAN. 1, 1973

S O U T H R U S S E L L V I L L A G E

TRACT ONE

RE DWORSE  
566-1044

US 422

A	B	C	D
E	F	G	H
I	J	K	L
M	N	O	P

BAINBRIDGE-B



25

485-399  
505-993  
C. PERKINS

OHIO 308

SOUTH RUSSELL VILLAGE

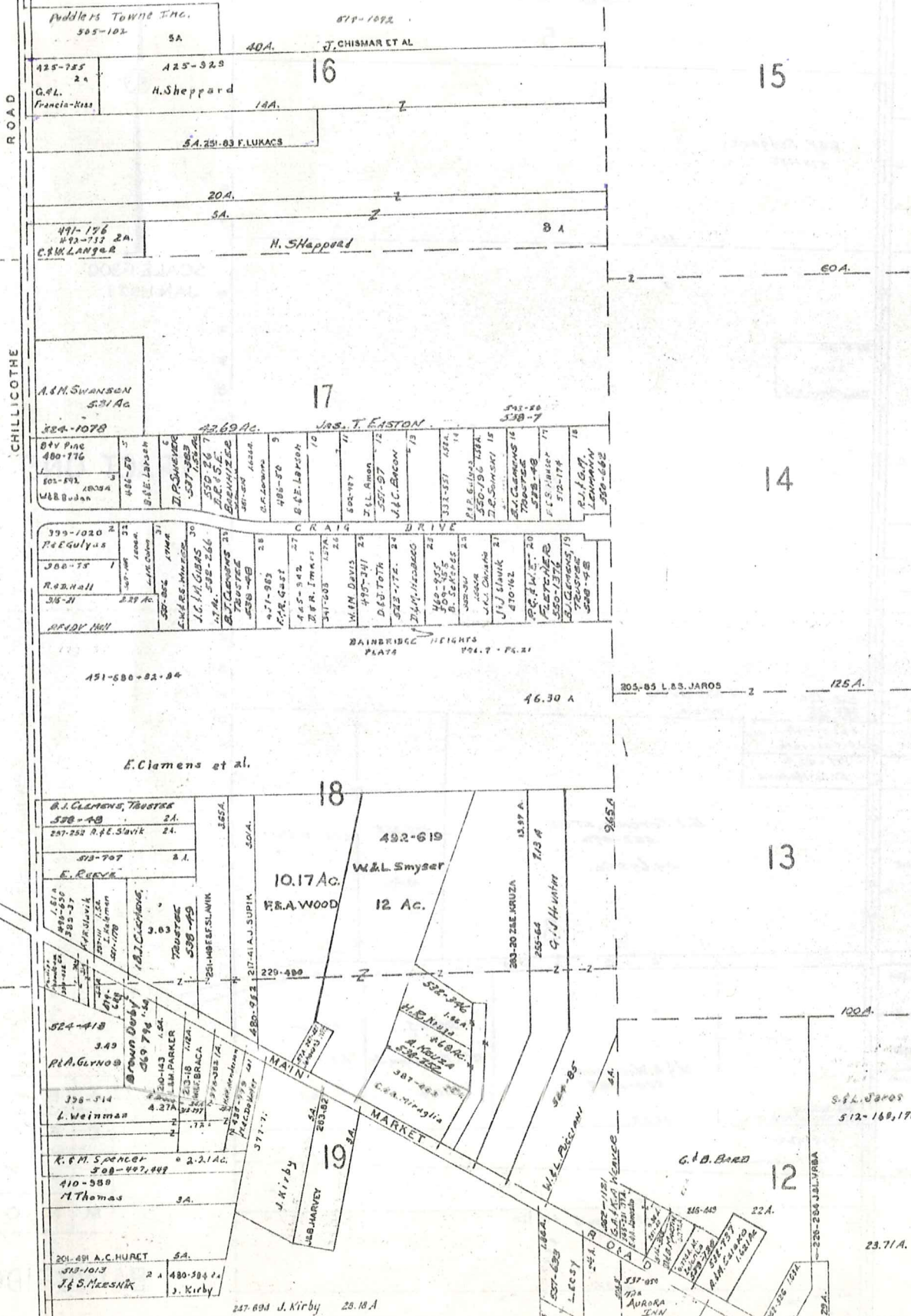

SCALE 1"=300'  
JAN. 1, 1973

TRACT ONE

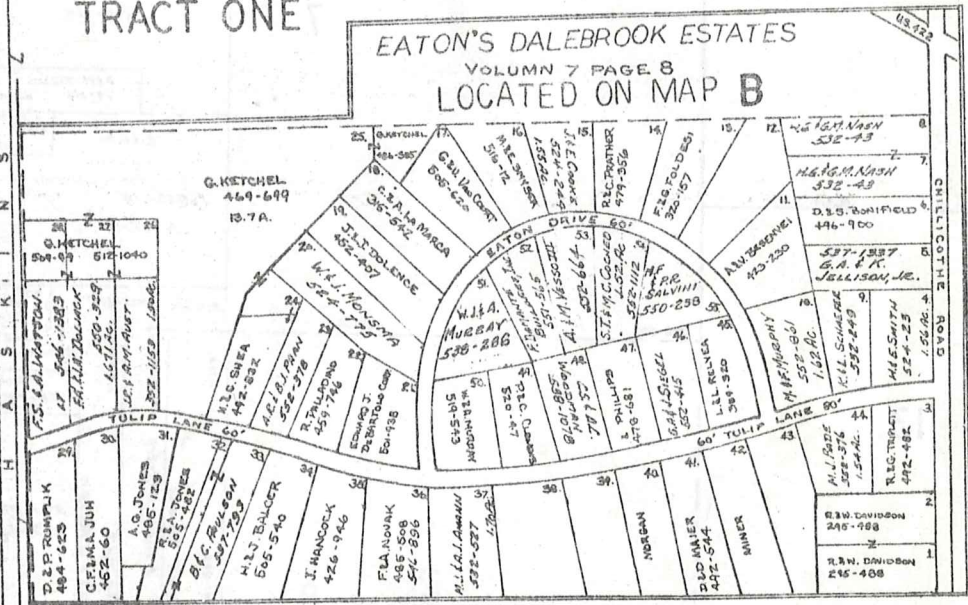

A	B	C	D
E	F	G	H
I	J	K	L
M	N	O	P

SOUTH RUSSELL

VILLAGE

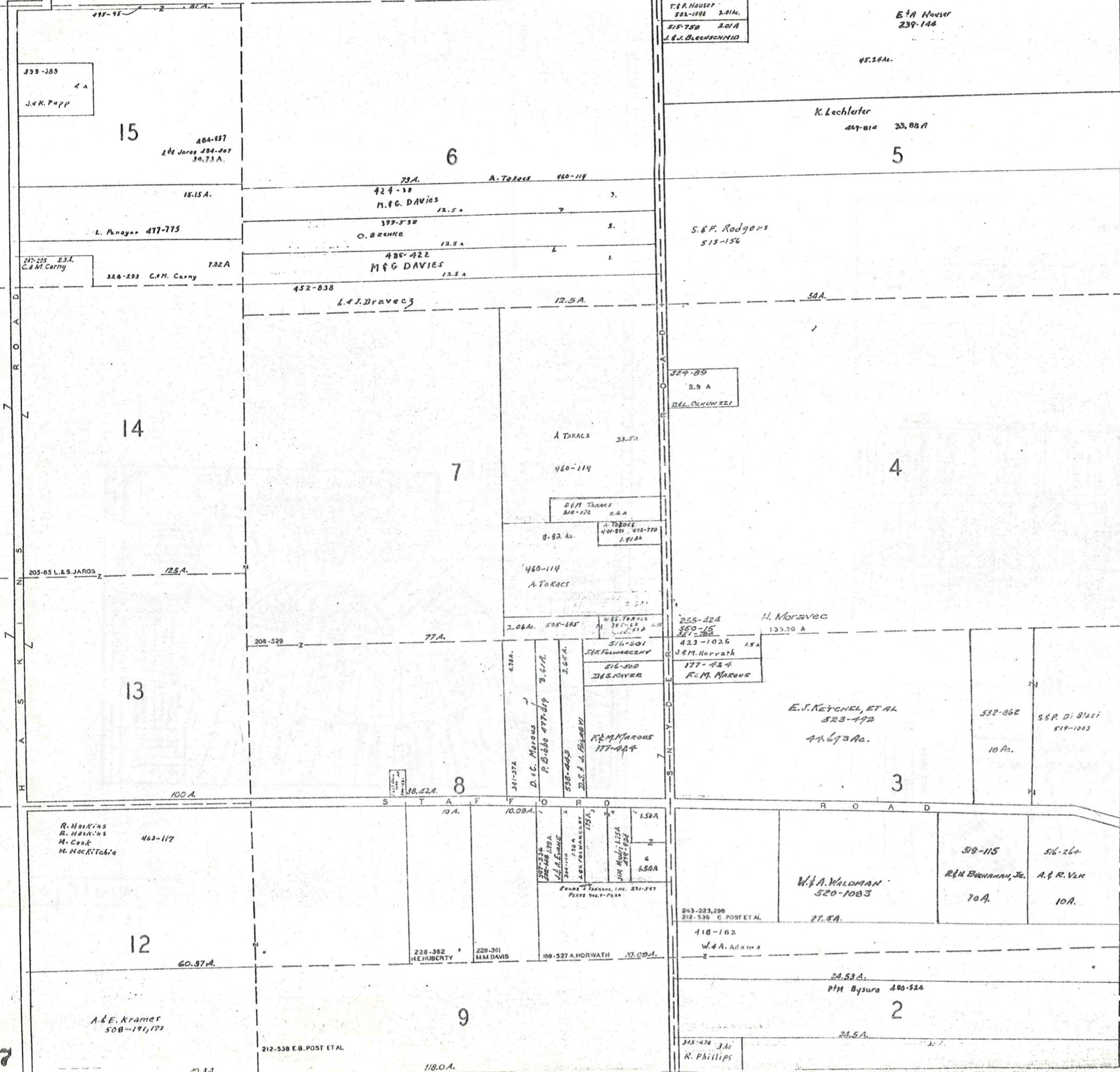

SCALE 1"=300'  
JAN. 1, 1975

TRACT ONE

A	B	C	D
E	F	G	H
I	J	K	L
M	N	O	P

BAINBRIDGE - D



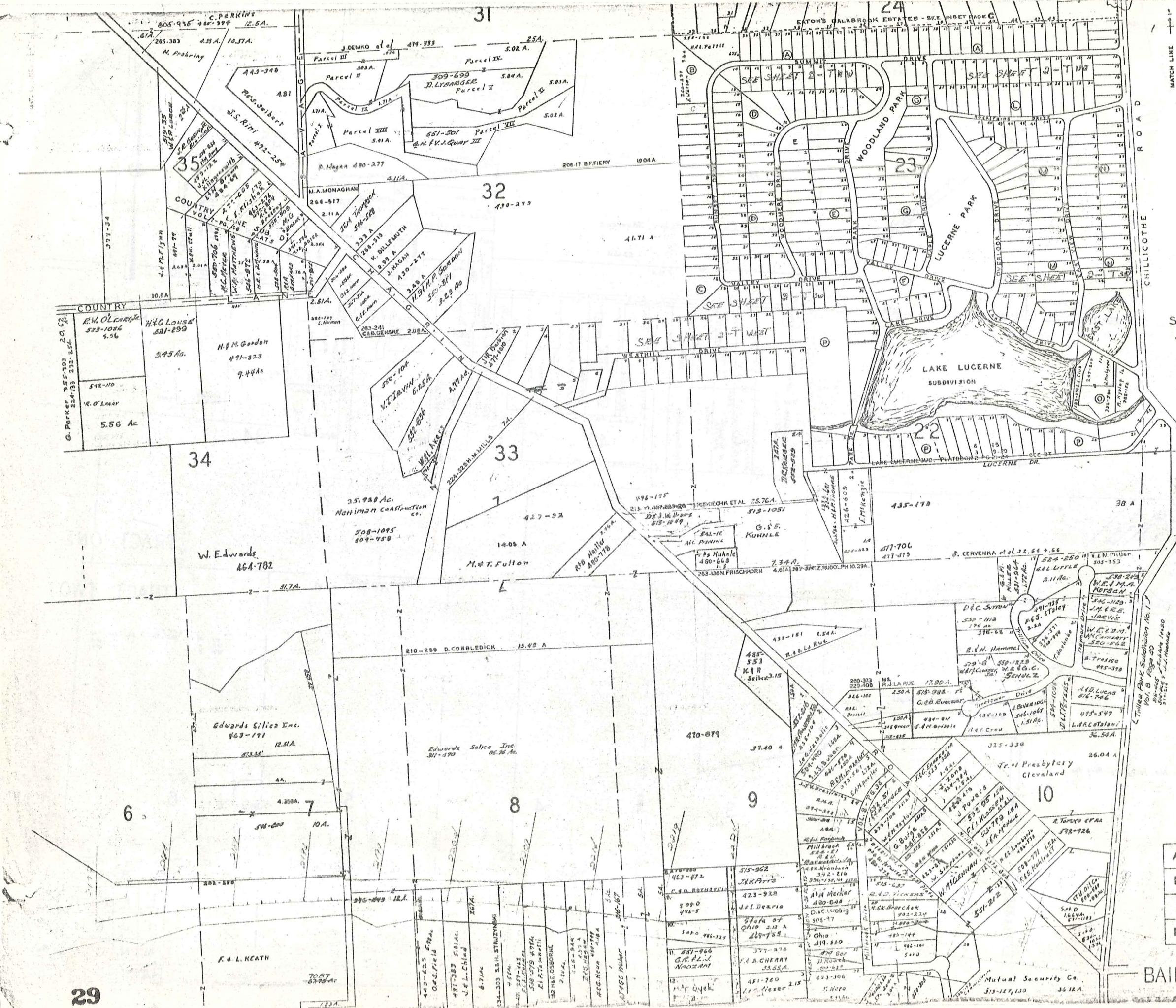

SCALE 1"=300'  
JAN 1, 1973

TR. ONE  
TR. TWO

A	B	C	D
E	F	G	H
I	J	K	L
M	N	O	P

BAINBRIDGE - F

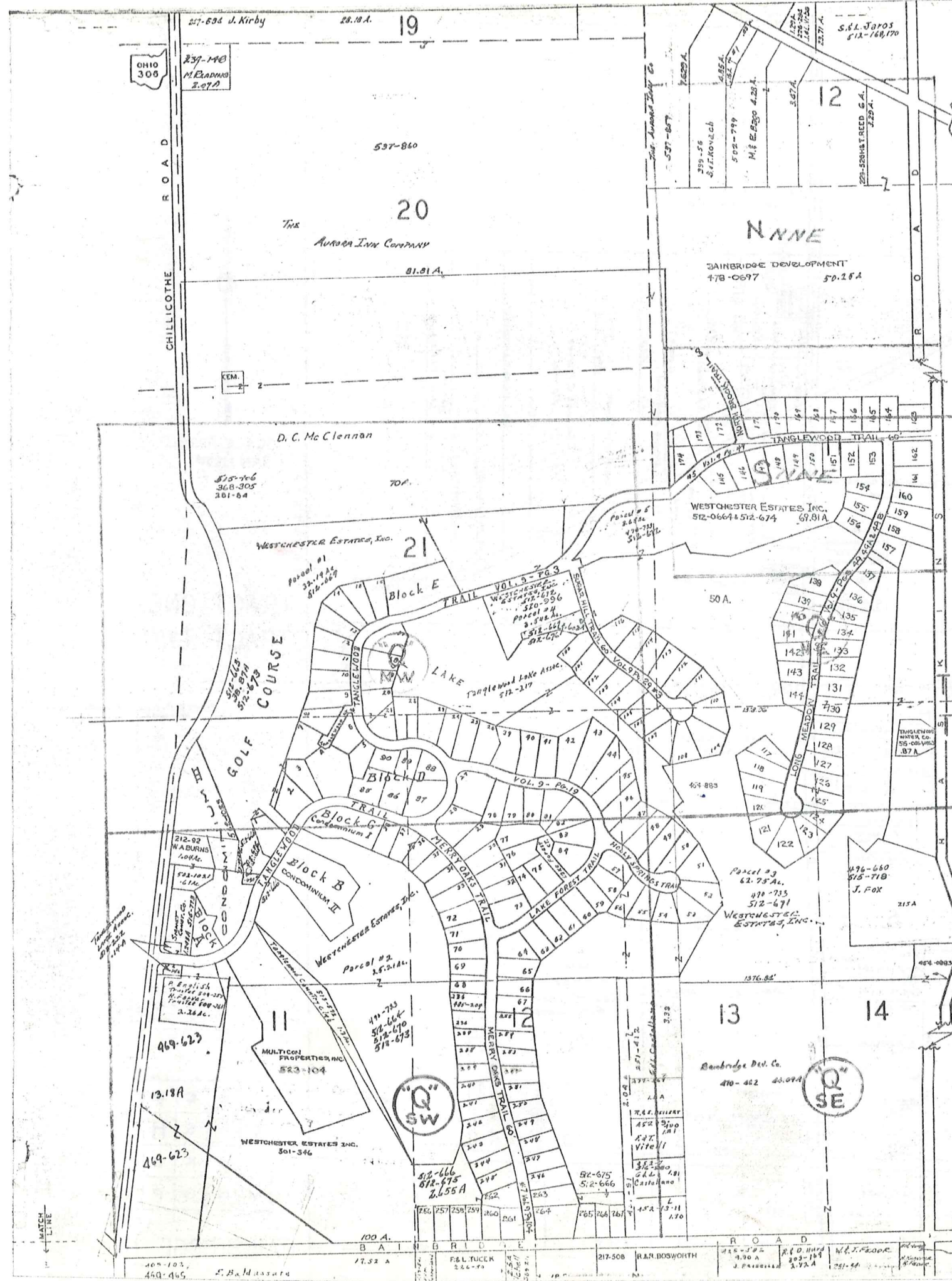

SCALE 1"=300'  
JAN. 1, 1973

**NOTICE**  
NEW MAP PAGES QNW, QNE, QSW, & QSE;  
WILL GIVE MOST CURRENT TANGLEWOOD  
INFORMATION. MAY 1, 1971

- |                       |  |         |  |
|-----------------------|--|---------|--|
| <b>TANGLEWOOD #4</b>  |  | 497-566 |  |
| 215 W.P. Neumann, III |  | 501-227 |  |
| 216 W.P. Neumann, III |  | 498-769 |  |
| 217 W.P. Neumann, III |  | 499-148 |  |
| 218 W.P. Neumann, III |  | 500-317 |  |
| 219 W.P. Neumann, III |  | 501-127 |  |
| 220 W.P. Neumann, III |  | 502-152 |  |
| 221 W.P. Neumann, III |  | 503-481 |  |
| 222 W.P. Neumann, III |  | 504-111 |  |
| 223 W.P. Neumann, III |  | 505-241 |  |
| 224 W.P. Neumann, III |  | 506-371 |  |
| 225 W.P. Neumann, III |  | 507-501 |  |
| 226 W.P. Neumann, III |  | 508-631 |  |
| 227 W.P. Neumann, III |  | 509-761 |  |
| 228 W.P. Neumann, III |  | 510-891 |  |
| 229 W.P. Neumann, III |  | 511-021 |  |
| 230 W.P. Neumann, III |  | 512-151 |  |
| 231 W.P. Neumann, III |  | 513-281 |  |
| 232 W.P. Neumann, III |  | 514-411 |  |
| 233 W.P. Neumann, III |  | 515-541 |  |
| 234 W.P. Neumann, III |  | 516-671 |  |
| 235 W.P. Neumann, III |  | 517-801 |  |
| 236 W.P. Neumann, III |  | 518-931 |  |
| 237 W.P. Neumann, III |  | 519-061 |  |
| 238 W.P. Neumann, III |  | 520-191 |  |
| 239 W.P. Neumann, III |  | 521-321 |  |
| 240 W.P. Neumann, III |  | 522-451 |  |
| 241 W.P. Neumann, III |  | 523-581 |  |
| 242 W.P. Neumann, III |  | 524-711 |  |
| 243 W.P. Neumann, III |  | 525-841 |  |
| 244 W.P. Neumann, III |  | 526-971 |  |
| 245 W.P. Neumann, III |  | 527-101 |  |
| 246 W.P. Neumann, III |  | 528-231 |  |
| 247 W.P. Neumann, III |  | 529-361 |  |
| 248 W.P. Neumann, III |  | 530-491 |  |
| 249 W.P. Neumann, III |  | 531-621 |  |
| 250 W.P. Neumann, III |  | 532-751 |  |
| 251 W.P. Neumann, III |  | 533-881 |  |
| 252 W.P. Neumann, III |  | 534-011 |  |
| 253 W.P. Neumann, III |  | 535-141 |  |
| 254 W.P. Neumann, III |  | 536-271 |  |
| 255 W.P. Neumann, III |  | 537-401 |  |
| 256 W.P. Neumann, III |  | 538-531 |  |
| 257 W.P. Neumann, III |  | 539-661 |  |
| 258 W.P. Neumann, III |  | 540-791 |  |
| 259 W.P. Neumann, III |  | 541-921 |  |
| 260 W.P. Neumann, III |  | 542-051 |  |
| 261 W.P. Neumann, III |  | 543-181 |  |
| 262 W.P. Neumann, III |  | 544-311 |  |
| 263 W.P. Neumann, III |  | 545-441 |  |
| 264 W.P. Neumann, III |  | 546-571 |  |
| 265 W.P. Neumann, III |  | 547-701 |  |
| 266 W.P. Neumann, III |  | 548-831 |  |
| 267 W.P. Neumann, III |  | 549-961 |  |
| 268 W.P. Neumann, III |  | 550-091 |  |
| 269 W.P. Neumann, III |  | 551-221 |  |
| 270 W.P. Neumann, III |  | 552-351 |  |
| 271 W.P. Neumann, III |  | 553-481 |  |
| 272 W.P. Neumann, III |  | 554-611 |  |
| 273 W.P. Neumann, III |  | 555-741 |  |
| 274 W.P. Neumann, III |  | 556-871 |  |
| 275 W.P. Neumann, III |  | 557-001 |  |
| 276 W.P. Neumann, III |  | 558-131 |  |
| 277 W.P. Neumann, III |  | 559-261 |  |
| 278 W.P. Neumann, III |  | 560-391 |  |
| 279 W.P. Neumann, III |  | 561-521 |  |
| 280 W.P. Neumann, III |  | 562-651 |  |
| 281 W.P. Neumann, III |  | 563-781 |  |
| 282 W.P. Neumann, III |  | 564-911 |  |
| 283 W.P. Neumann, III |  | 565-041 |  |
| 284 W.P. Neumann, III |  | 566-171 |  |
| 285 W.P. Neumann, III |  | 567-301 |  |
| 286 W.P. Neumann, III |  | 568-431 |  |
| 287 W.P. Neumann, III |  | 569-561 |  |
| 288 W.P. Neumann, III |  | 570-691 |  |
| 289 W.P. Neumann, III |  | 571-821 |  |
| 290 W.P. Neumann, III |  | 572-951 |  |
| 291 W.P. Neumann, III |  | 573-081 |  |
| 292 W.P. Neumann, III |  | 574-211 |  |
| 293 W.P. Neumann, III |  | 575-341 |  |
| 294 W.P. Neumann, III |  | 576-471 |  |
| 295 W.P. Neumann, III |  | 577-601 |  |
| 296 W.P. Neumann, III |  | 578-731 |  |
| 297 W.P. Neumann, III |  | 579-861 |  |
| 298 W.P. Neumann, III |  | 580-991 |  |
| 299 W.P. Neumann, III |  | 581-121 |  |
| 300 W.P. Neumann, III |  | 582-251 |  |
| 301 W.P. Neumann, III |  | 583-381 |  |
| 302 W.P. Neumann, III |  | 584-511 |  |
| 303 W.P. Neumann, III |  | 585-641 |  |
| 304 W.P. Neumann, III |  | 586-771 |  |
| 305 W.P. Neumann, III |  | 587-901 |  |
| 306 W.P. Neumann, III |  | 588-031 |  |
| 307 W.P. Neumann, III |  | 589-161 |  |
| 308 W.P. Neumann, III |  | 590-291 |  |
| 309 W.P. Neumann, III |  | 591-421 |  |
| 310 W.P. Neumann, III |  | 592-551 |  |
| 311 W.P. Neumann, III |  | 593-681 |  |
| 312 W.P. Neumann, III |  | 594-811 |  |
| 313 W.P. Neumann, III |  | 595-941 |  |
| 314 W.P. Neumann, III |  | 596-071 |  |
| 315 W.P. Neumann, III |  | 597-201 |  |
| 316 W.P. Neumann, III |  | 598-331 |  |
| 317 W.P. Neumann, III |  | 599-461 |  |
| 318 W.P. Neumann, III |  | 600-591 |  |
| 319 W.P. Neumann, III |  | 601-721 |  |
| 320 W.P. Neumann, III |  | 602-851 |  |
| 321 W.P. Neumann, III |  | 603-981 |  |
| 322 W.P. Neumann, III |  | 604-111 |  |
| 323 W.P. Neumann, III |  | 605-241 |  |
| 324 W.P. Neumann, III |  | 606-371 |  |
| 325 W.P. Neumann, III |  | 607-501 |  |
| 326 W.P. Neumann, III |  | 608-631 |  |
| 327 W.P. Neumann, III |  | 609-761 |  |
| 328 W.P. Neumann, III |  | 610-891 |  |
| 329 W.P. Neumann, III |  | 611-021 |  |
| 330 W.P. Neumann, III |  | 612-151 |  |
| 331 W.P. Neumann, III |  | 613-281 |  |
| 332 W.P. Neumann, III |  | 614-411 |  |
| 333 W.P. Neumann, III |  | 615-541 |  |
| 334 W.P. Neumann, III |  | 616-671 |  |
| 335 W.P. Neumann, III |  | 617-801 |  |
| 336 W.P. Neumann, III |  | 618-931 |  |
| 337 W.P. Neumann, III |  | 619-061 |  |
| 338 W.P. Neumann, III |  | 620-191 |  |
| 339 W.P. Neumann, III |  | 621-321 |  |
| 340 W.P. Neumann, III |  | 622-451 |  |
| 341 W.P. Neumann, III |  | 623-581 |  |
| 342 W.P. Neumann, III |  | 624-711 |  |
| 343 W.P. Neumann, III |  | 625-841 |  |
| 344 W.P. Neumann, III |  | 626-971 |  |
| 345 W.P. Neumann, III |  | 627-101 |  |
| 346 W.P. Neumann, III |  | 628-231 |  |
| 347 W.P. Neumann, III |  | 629-361 |  |
| 348 W.P. Neumann, III |  | 630-491 |  |
| 349 W.P. Neumann, III |  | 631-621 |  |
| 350 W.P. Neumann, III |  | 632-751 |  |
| 351 W.P. Neumann, III |  | 633-881 |  |
| 352 W.P. Neumann, III |  | 634-011 |  |
| 353 W.P. Neumann, III |  | 635-141 |  |
| 354 W.P. Neumann, III |  | 636-271 |  |
| 355 W.P. Neumann, III |  | 637-401 |  |
| 356 W.P. Neumann, III |  | 638-531 |  |
| 357 W.P. Neumann, III |  | 639-661 |  |
| 358 W.P. Neumann, III |  | 640-791 |  |
| 359 W.P. Neumann, III |  | 641-921 |  |
| 360 W.P. Neumann, III |  | 642-051 |  |

A	B	C	D
E	F	G	H
I	J	K	L
M	N	O	P

BAINBRIDGE-G



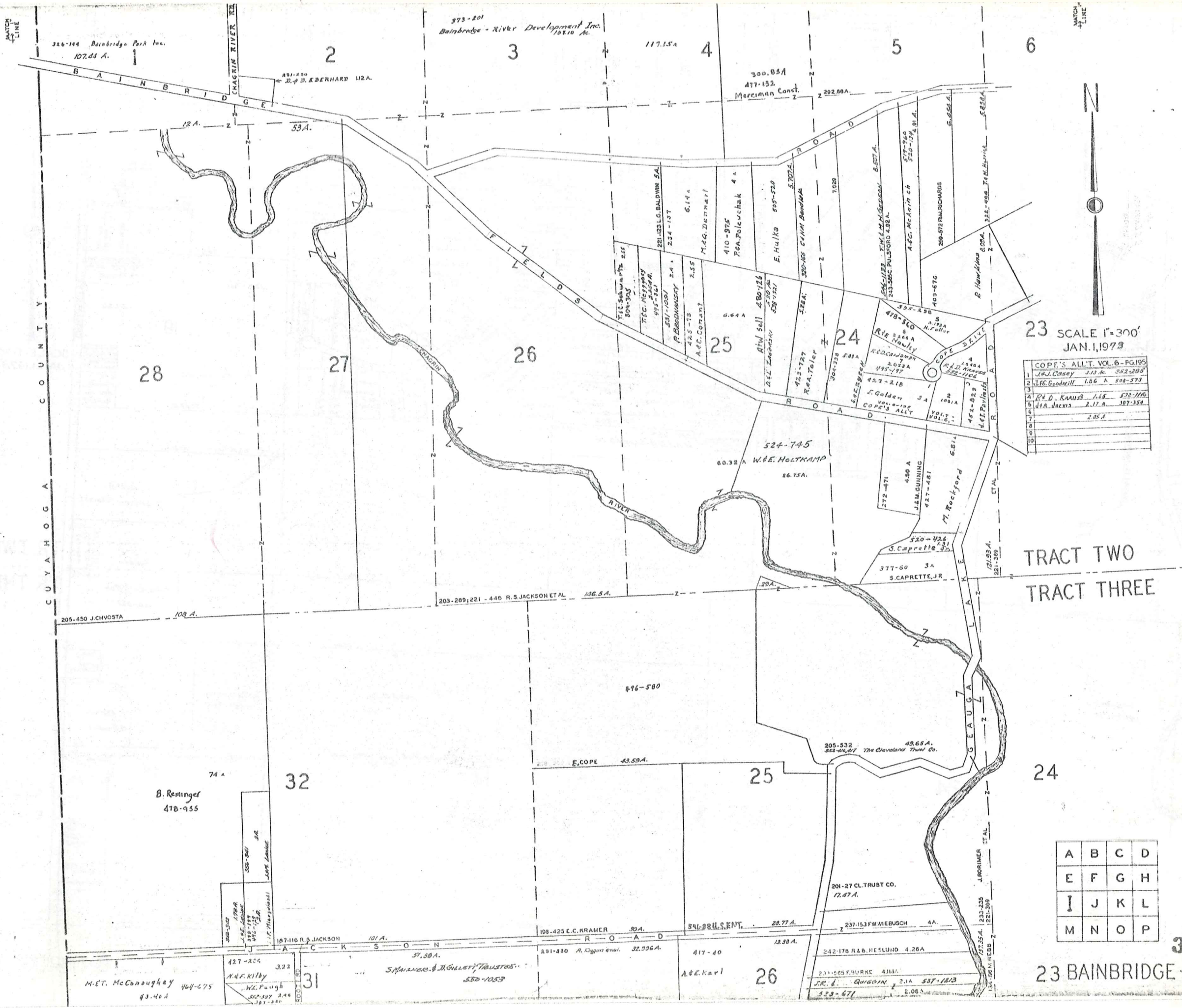

SCALE 1"=300'  
JAN. 1, 1973

COPE'S ALL'T. VOL. 6 - PG. 195		
1	J. J. Casey	313 A. 352-295
2	L. B. Goodwill	1.86 A. 508-573
3		
4	R. D. Knapp	1.15 522-116
5	H. A. Jacobs	2.17 A. 307-354
6		
7		2.85 A.
8		
9		
10		

TRACT TWO  
TRACT THREE

A	B	C	D
E	F	G	H
I	J	K	L
M	N	O	P

32  
23 BAINBRIDGE - I

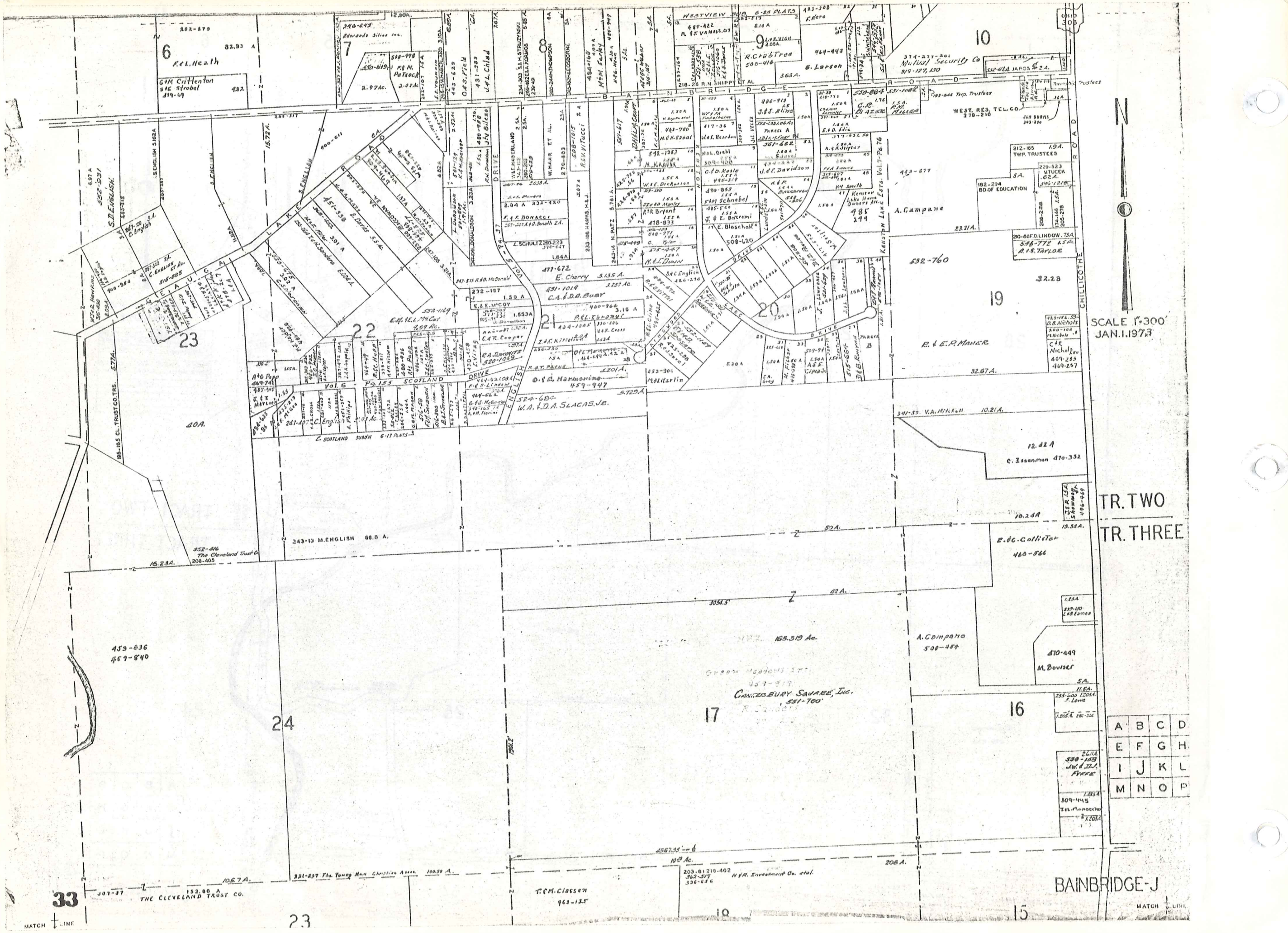

SCALE 1"=300'  
JAN. 1, 1973

TR. TWO  
TR. THREE

A	B	C	D
E	F	G	H
I	J	K	L
M	N	O	P

BAINBRIDGE-J

MATCH LINE

MATCH LINE

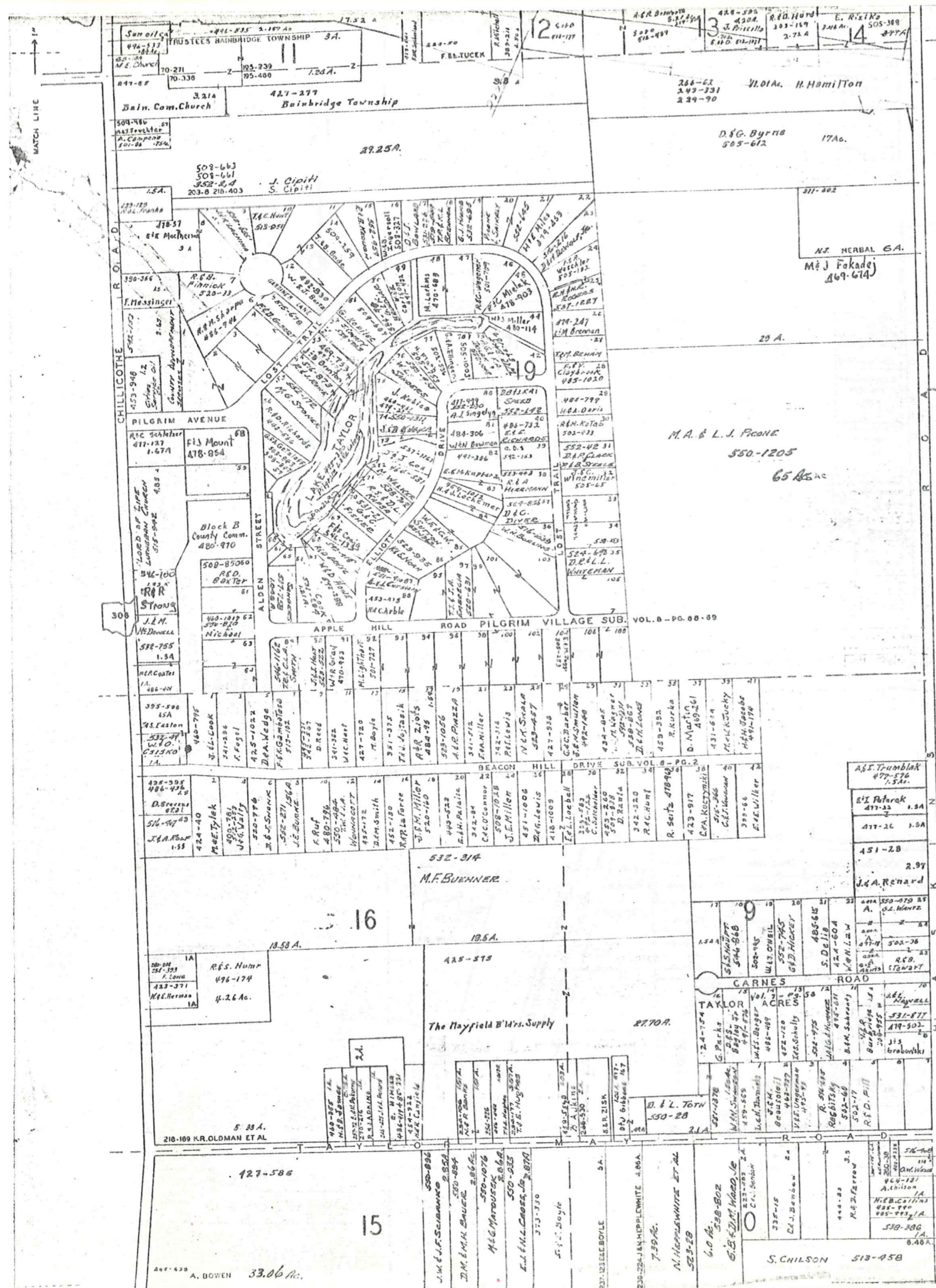

SCALE 1"=300'  
JAN. 1, 1973

TRACT TWO

TRACT THREE

- 1 Taylor Acres J.A. Svoboda 312-76
- 2
- 3
- 4
- 5
- 6 R.M. & C. KONST 550-315
- 7 H. V. Baker 351-108
- 8
- 9 A. R. Hutchings 357-357 8A } Eastwood County Est. 342-341
- 10
- 11
- 12
- 13 L. P. Fortman 356-301
- 14 W. L. Nay 345-486
- 15 D. A. M. Parrish 356-272
- 16 Eastwood County Est 346-420
- 17 R. A. Newton 311-169
- 18 W. C. Cranley 356-414
- 19 R. C. Pope 361-284
- 20
- 21 J. F. C. Zellner 346-66
- 22
- 23 B. Carnes 342-117 23A
- 24
- 25 W. C. Tentler 358-208 24A, 25A } A. J. Lab 428-271

A	B	C	D
E	F	G	H
I	J	K	L
M	N	O	P

BAINBRIDGE-K

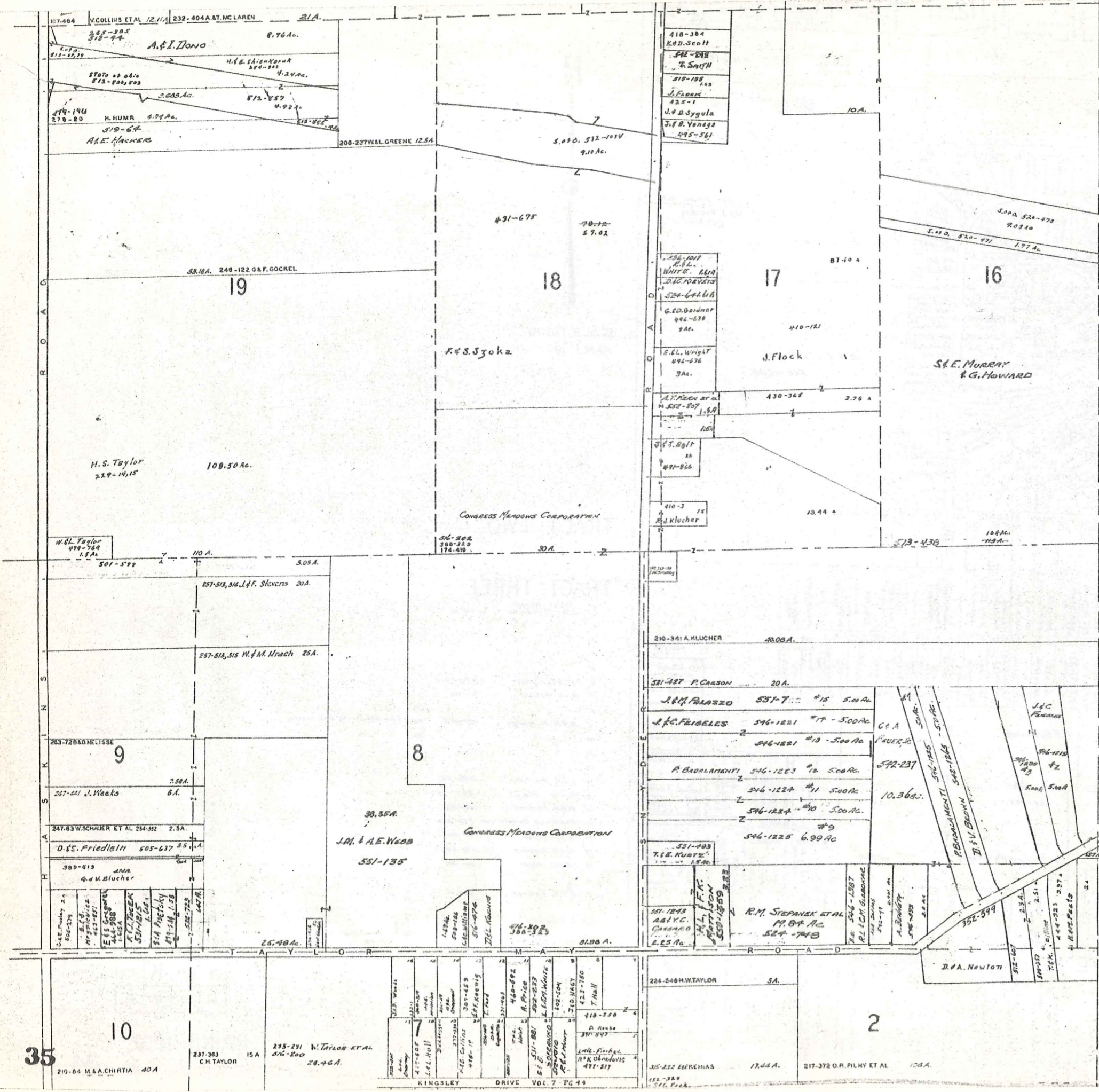

SCALE 1"=300'  
JAN. 1, 1973

TOWNSHIP AUBURN

TRACT TWO  
TRACT THREE

A	B	C	D
E	F	G	H
I	J	K	L
M	N	O	P

BAINBRIDGE - L

35



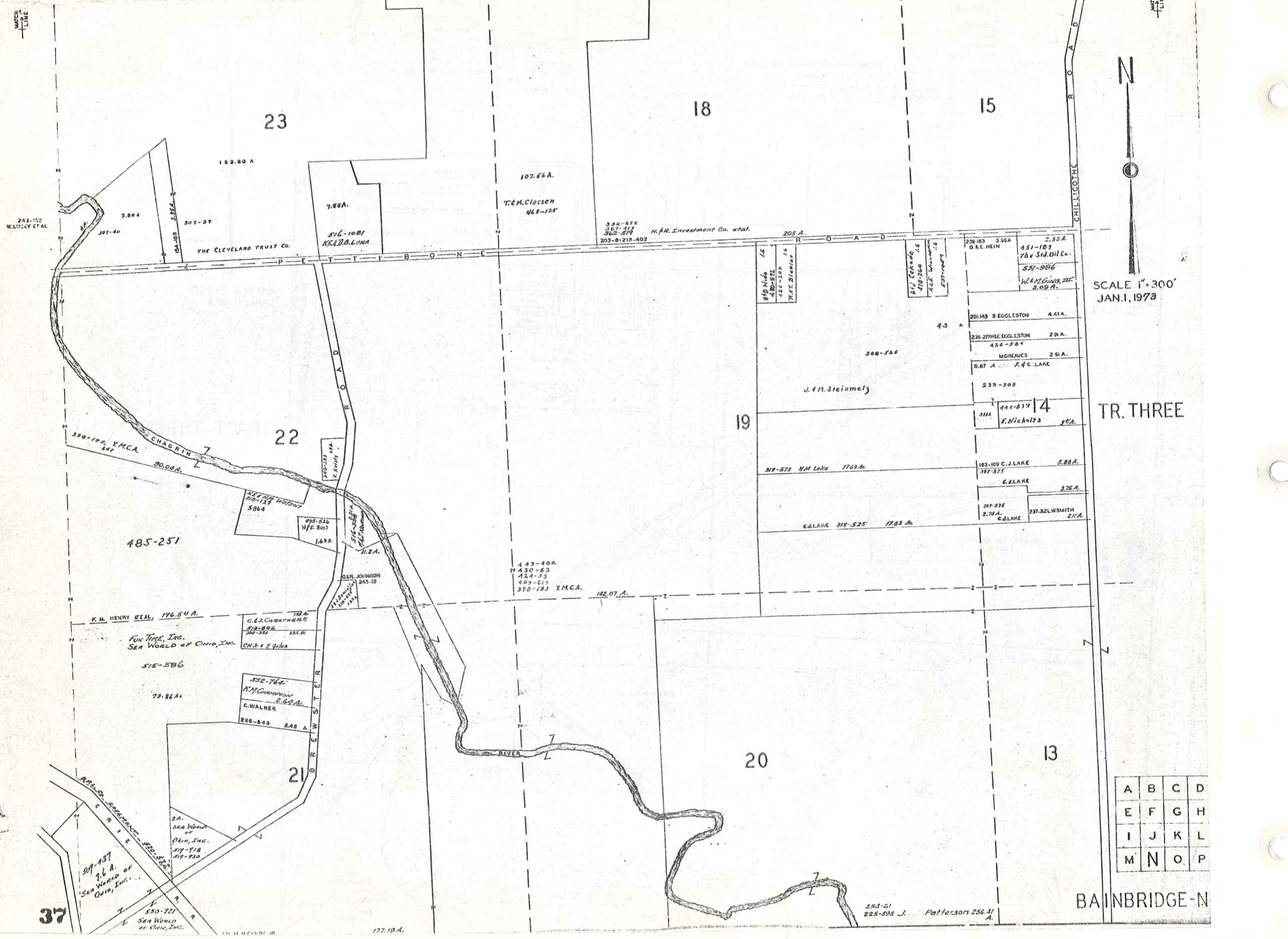

SCALE 1" = 300'  
 JAN. 1, 1973

TR. THREE

A	B	C	D
E	F	G	H
I	J	K	L
M	N	O	P

BAINBRIDGE-N

23

18

15

22

19

20

13

21

37

182.80 A

107.66 A.

7.88 A.

336-656  
 387-415  
 362-579  
 203-81210-402  
 H.F.R. Investment Co. et al.

THE CLEVELAND TRUST CO.

T.C.M. Clappson  
 463-125

516-1081  
 KE & B. LUNA

205 A.

238-183 336A  
 D & E HEIN  
 2.50 A.  
 451-183  
 The Std. Oil Co.  
 537-986  
 W & M GING, INC.  
 2.09 A.

231-143 B EGGLESTON 4.41 A.  
 230-27 THE EGGLESTON 2.91 A.  
 426-584  
 MCREAVES 2.91 A.  
 B.67 A. F. & C. LAKE

239-308  
 444-839  
 E. Nichols 3.2 A.

103-189 C. J. LAKE 5.88 A.  
 397-575  
 C. J. LAKE 3.76 A.

397-575  
 2.78 A.  
 C. J. LAKE  
 237-32 L. W. SMITH 2.11 A.

819 Mide 16  
 480-872  
 426-209  
 TR. B. B. B. B. B.

817 Cokoda 16  
 418-264  
 R. E. Whelan 16  
 533-1047

J. & M. Steinmetz

319-573 H.M. Lake 17.63 A.

C. J. LAKE 319-525 17.83 A.

443-404  
 430-62  
 424-53  
 403-619  
 390-193 Y.M.C.A.

182.07 A.

F. H. HENRY ET AL. 176.54 A.

FUN TIME, INC.  
 SEA WORLD OF OHIO, INC.  
 515-586

79.86 A.

G. J. CROTHER  
 518-892  
 387-352  
 CH. 3 & E. Q. 1/2

332-764  
 N.M. GANNON  
 2.62 A.  
 C. WALKER

866-843 2.48 A.

2 A.  
 SEA WORLD OF OHIO, INC.  
 517-718  
 517-710

507-437  
 7.6 A.  
 SEA WORLD OF OHIO, INC.

580-721  
 SEA WORLD OF OHIO, INC.

221-11 MCCREY JR.

177.19 A.

253-61  
 225-598 J. Patterson 256.41 A.

CHILLICOTHE RIVER



MATCH LINE

MATCH LINE





TANGLEWOOD SUBDIVISION (IN FOUR SECTIONS)

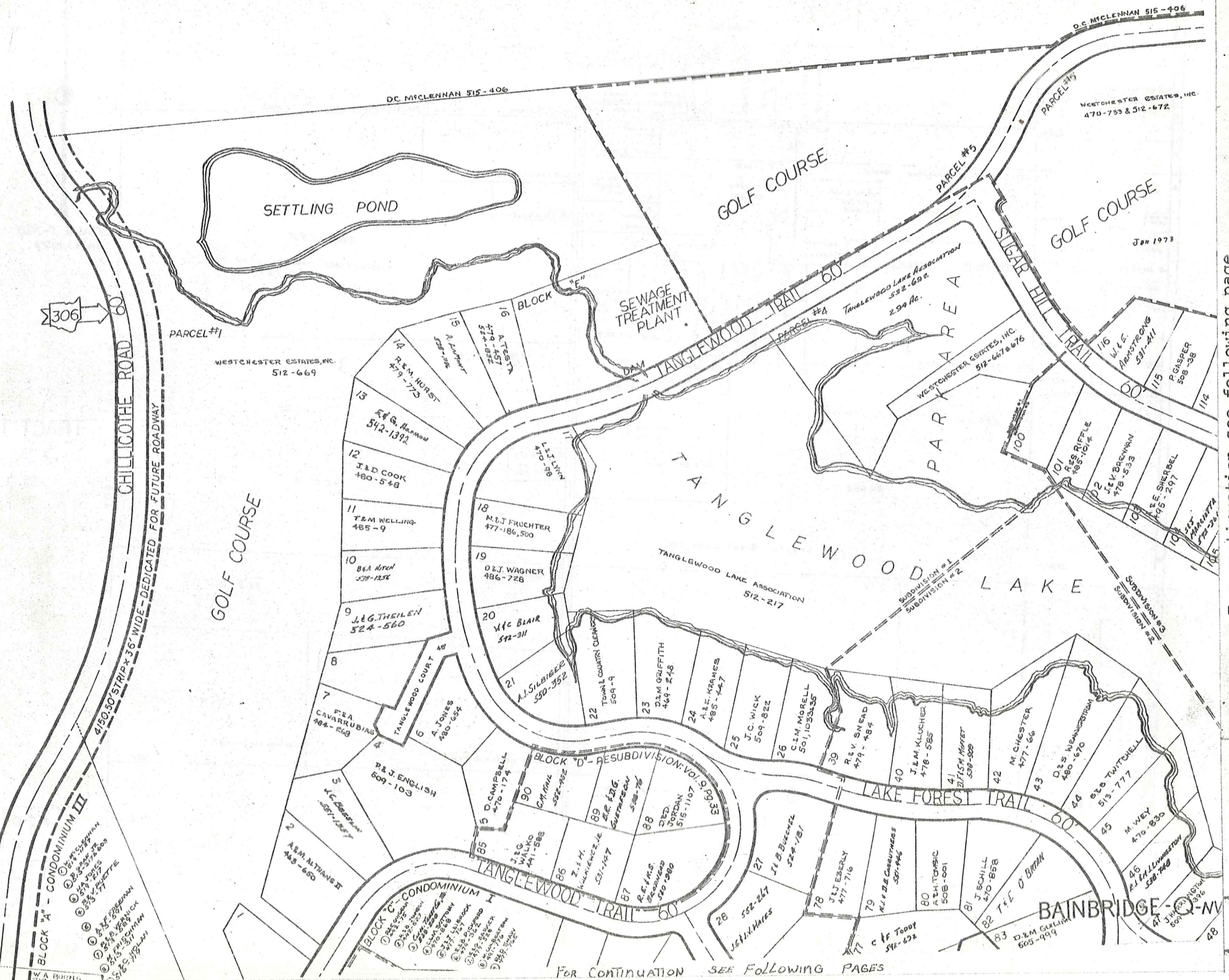

For continuation see following page

FOR CONTINUATION SEE FOLLOWING PAGES

For continuation see preceding page

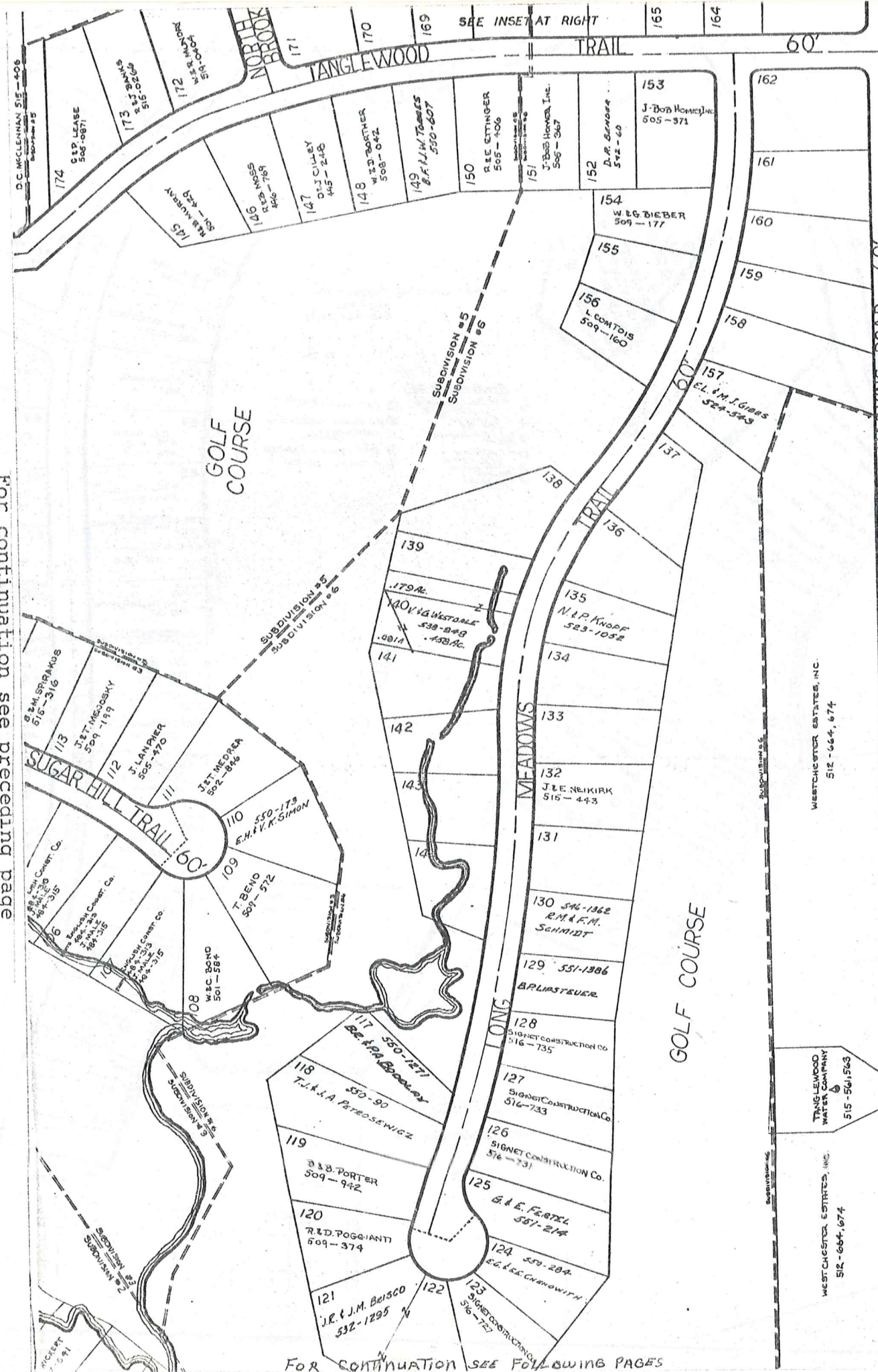

TANGLEWOOD  
SUBDIVISION  
(IN FOUR SECTIONS)

FOR CONTINUATION SEE FOLLOWING PAGES



GLEWOOD  
DIVISION  
(OUR SECTIONS)

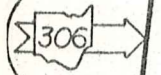

FOR CONTINUATION SEE PRECEDING PAGE 3

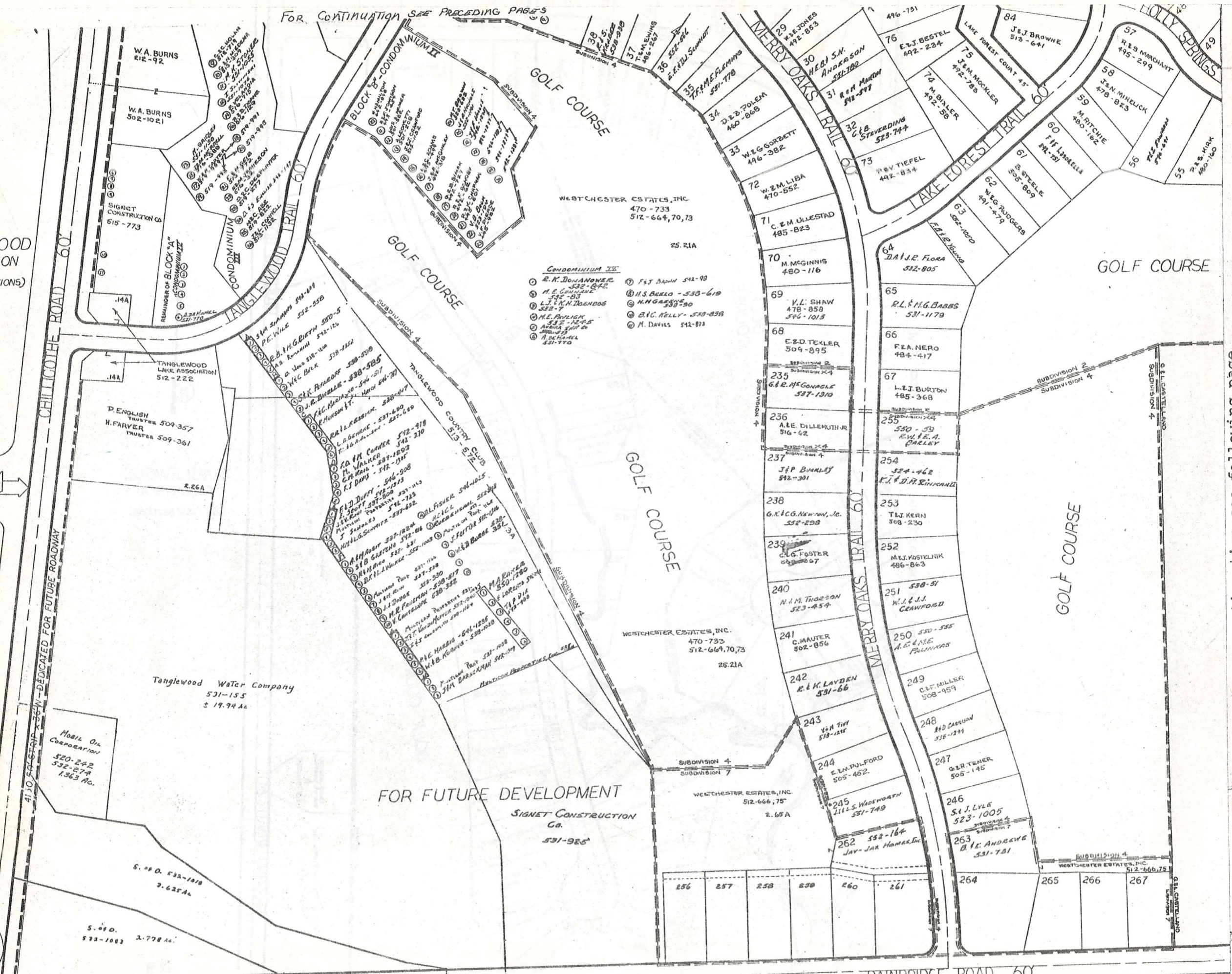

- CONDOMINIUM III**
- 1 R.K. DONAWANER 532-642
  - 2 M.E. GUNNANE 542-83
  - 3 L.J. K.M. DOENBOS 532-7
  - 4 M.E. FAVLICK 532-12-15
  - 5 ADAMS 511-11
  - 6 T. DE HANDEL 531-770
  - 7 F.J. DASH 542-98
  - 8 H.S. BASKO - 538-619
  - 9 H.N. GREGG 538-90
  - 10 B.C. KELLY - 538-838
  - 11 M. DAVIES 542-813

WESTCHESTER ESTATES, INC.  
470-733  
512-664, 70, 73  
25.21A

WESTCHESTER ESTATES, INC.  
512-666, 75  
2.65A

For continuation see following page



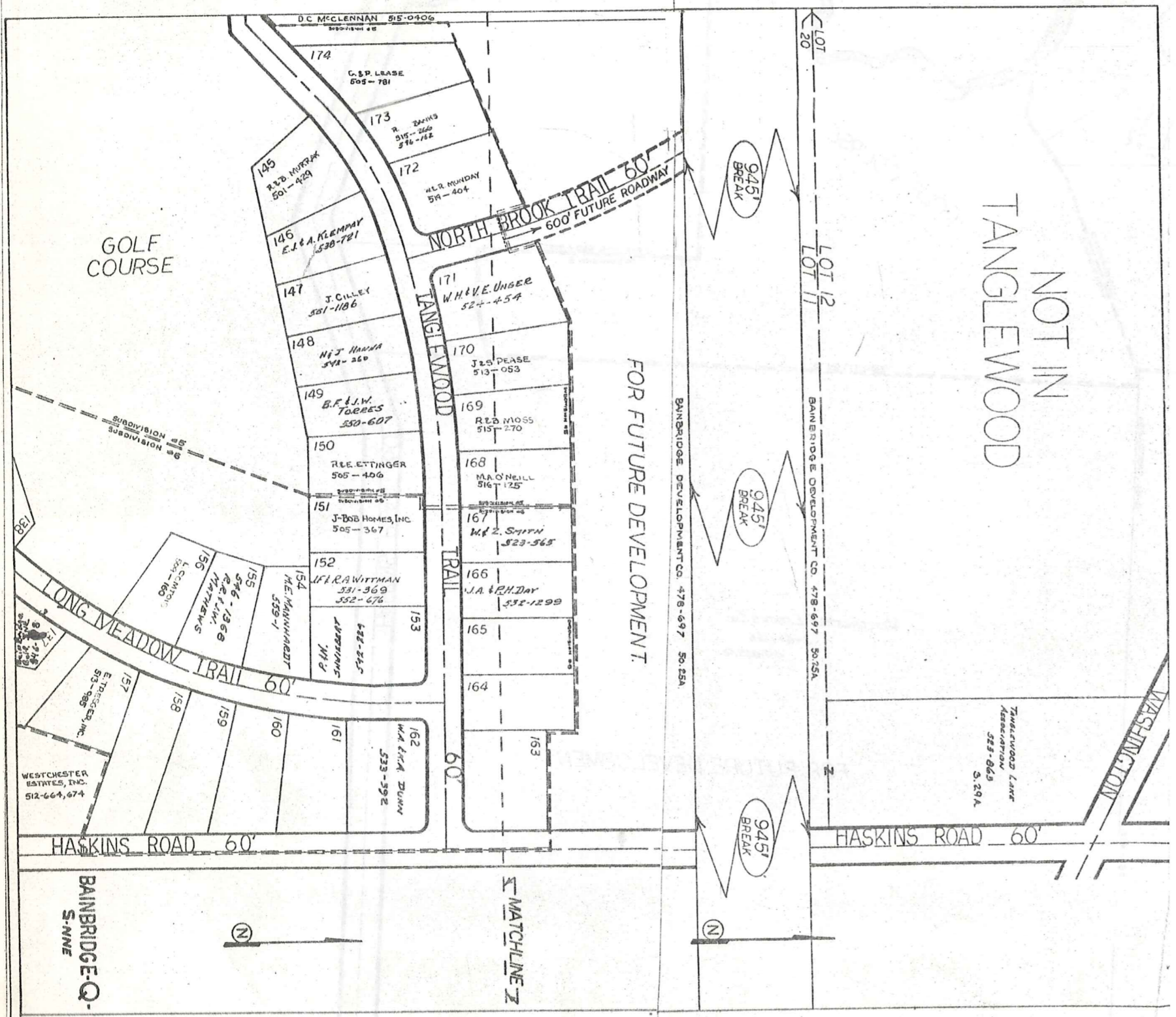

NOT IN  
TANGLEWOOD

FOR FUTURE DEVELOPMENT.

BAINBRIDGE DEVELOPMENT CO. 478-697 50.25A

BAINBRIDGE DEVELOPMENT CO. 478-697 50.25A

TANGLEWOOD LAND ASSOCIATION 523-869 5.29A

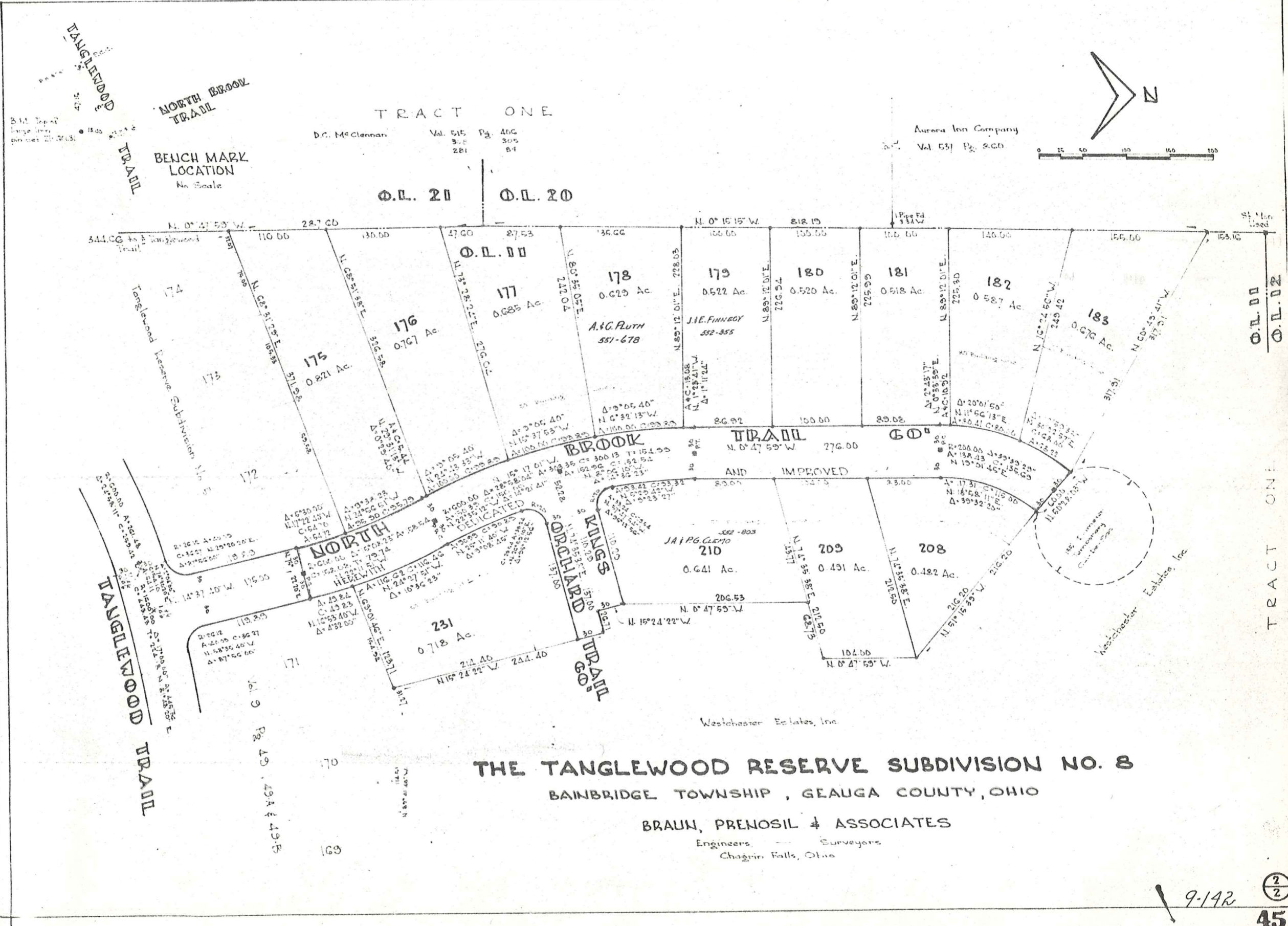

**THE TANGLEWOOD RESERVE SUBDIVISION NO. 8**

BAINBRIDGE TOWNSHIP, GAUGA COUNTY, OHIO

**BRAUN, PRENOSIL & ASSOCIATES**

Engineers - Surveyors  
Chagrin Falls, Ohio

9-142

2/2

45

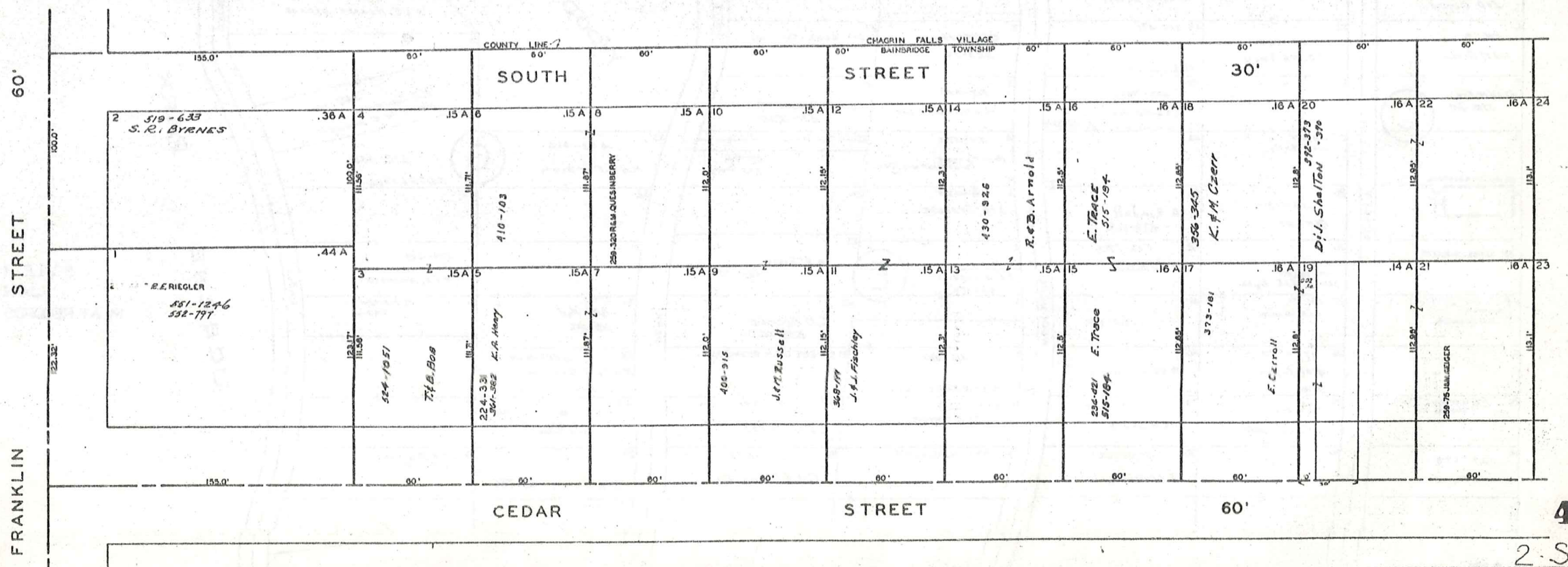
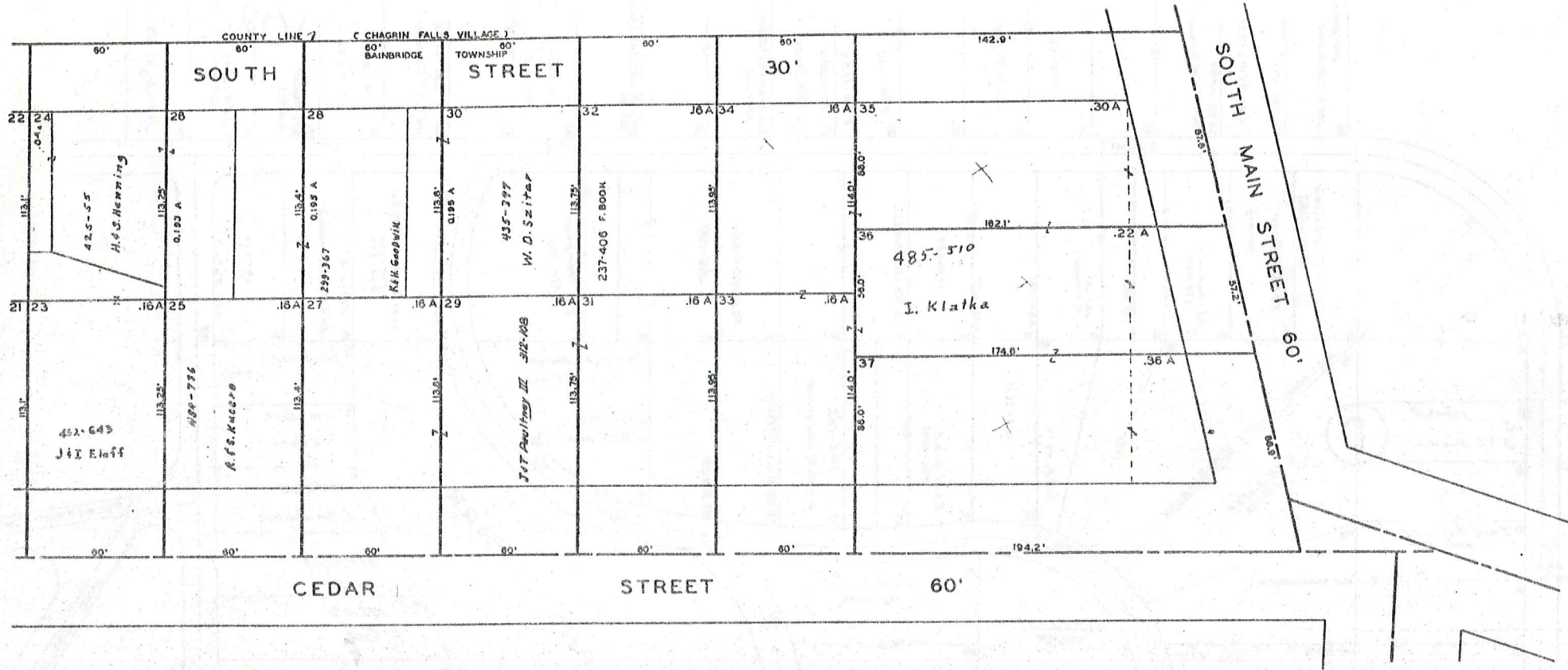



SEE 2-T-N.W.

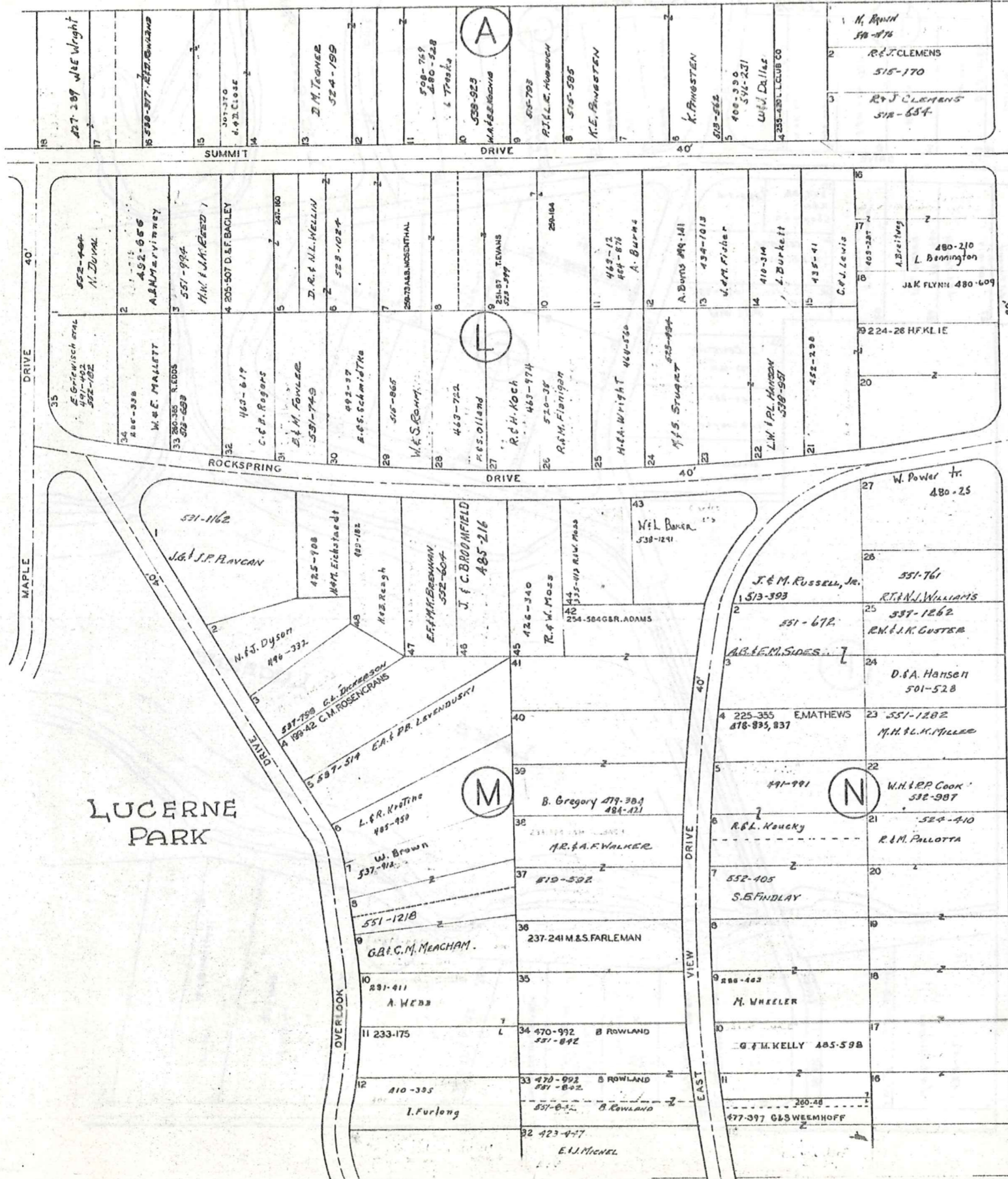

SCALE 1 INCH = 80 FEET

PLAT RECORDS VOL. 2 PG. 21-24  
VOL. 3 PG. 19, 20

JAN. 1, 1973

For continuation see following pages

For continuation see preceding pages

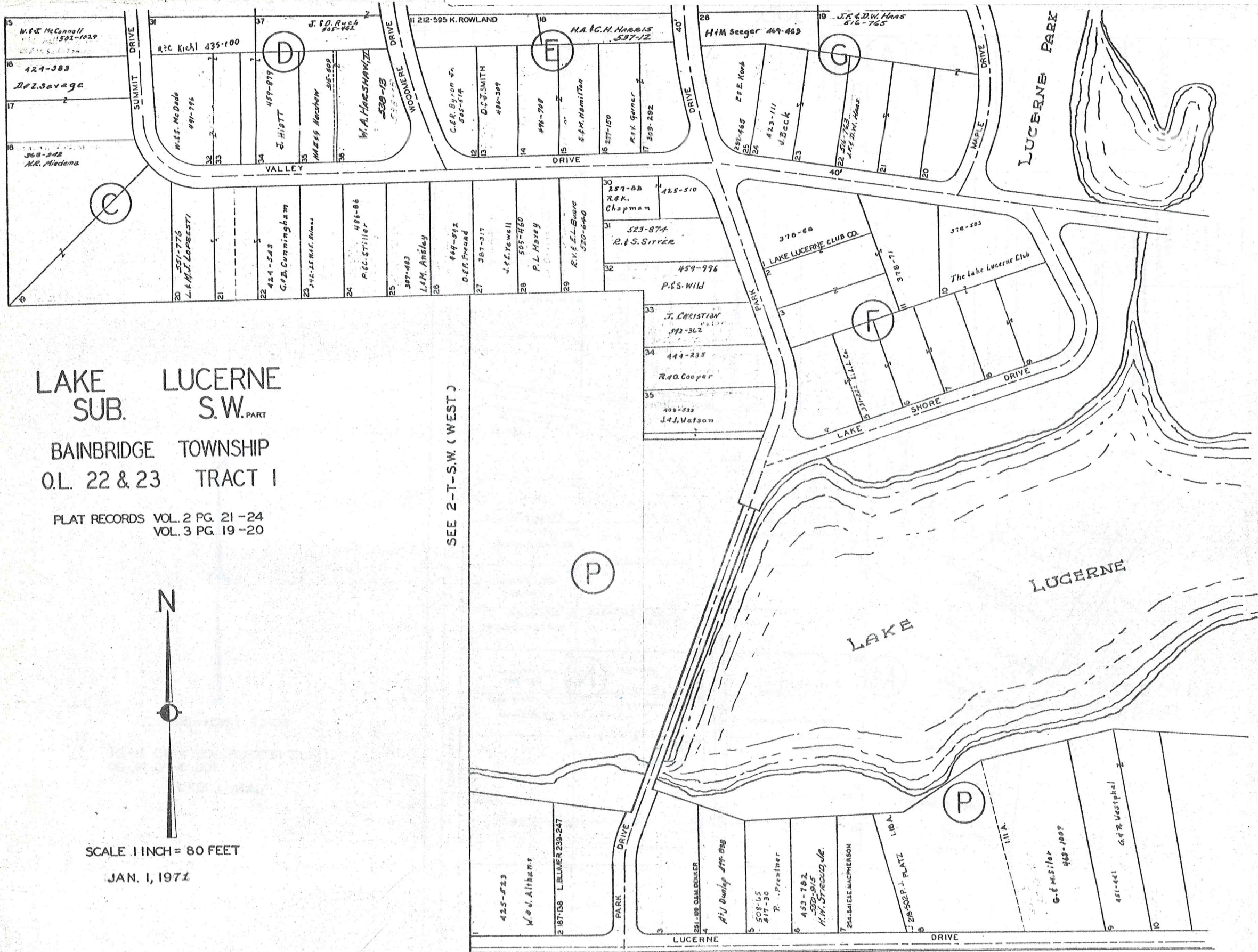

LAKE LUCERNE  
 SUB. S.W. PART  
 BAINBRIDGE TOWNSHIP  
 O.L. 22 & 23 TRACT 1

PLAT RECORDS VOL. 2 PG. 21-24  
 VOL. 3 PG. 19-20



SCALE 1 INCH = 80 FEET

JAN. 1, 1971

SEE 2-T-S.W. (WEST)

SEE 2-T-S.E.

For continuation see preceding pages

SEE 2-T-S.W.

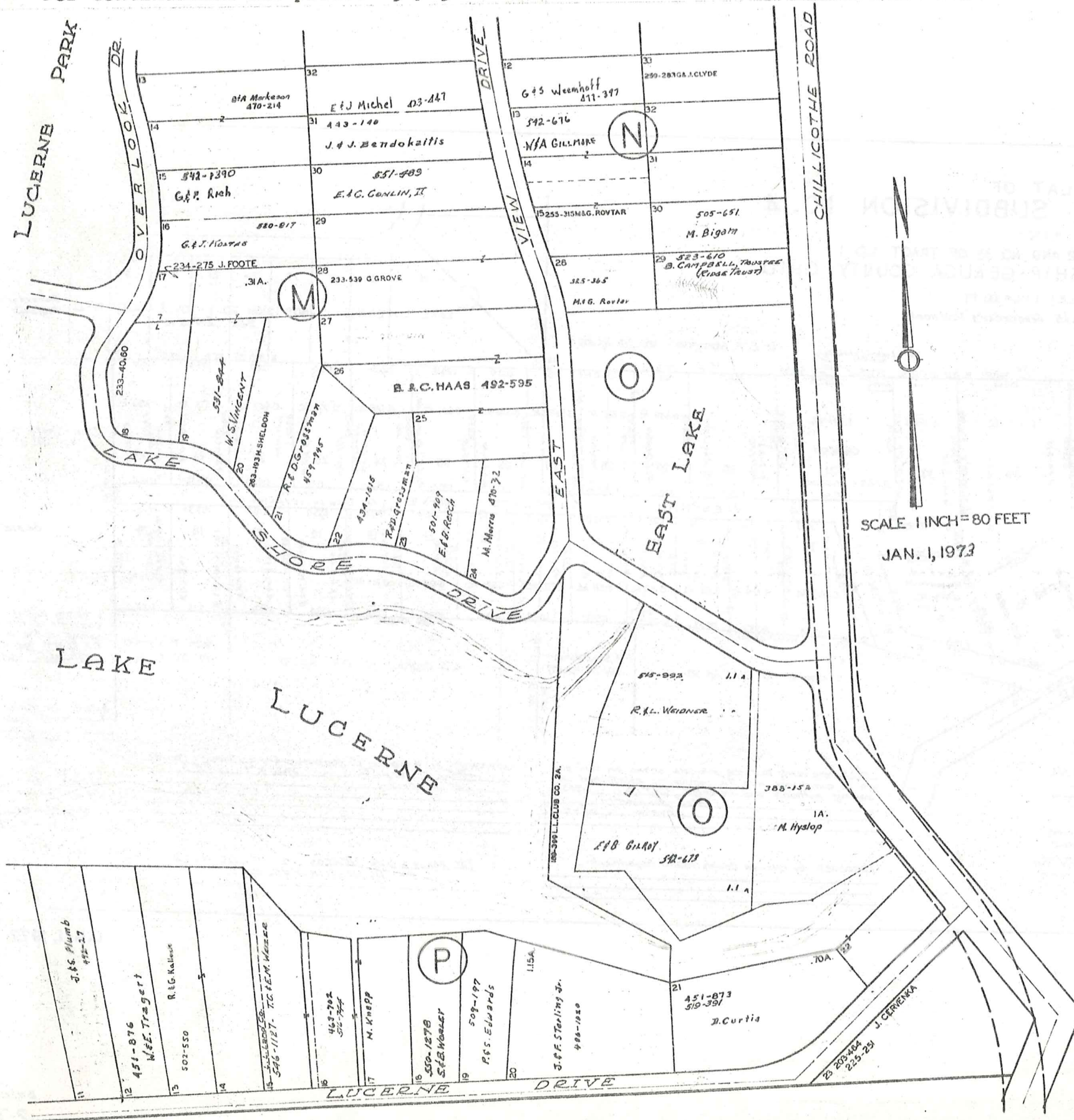

# PLAT OF LAKE LUCERNE SUBDIVISION NO. 4

- IN -  
 ORIG. LOTS NO. 22 AND NO. 33 OF TRACT NO. 1  
 BAINBRIDGE TOWNSHIP - GEauga COUNTY - OHIO

SCALE: 1 IN. = 100 FT.  
 Vol. 6 pg. 15 Recorder's Platbook

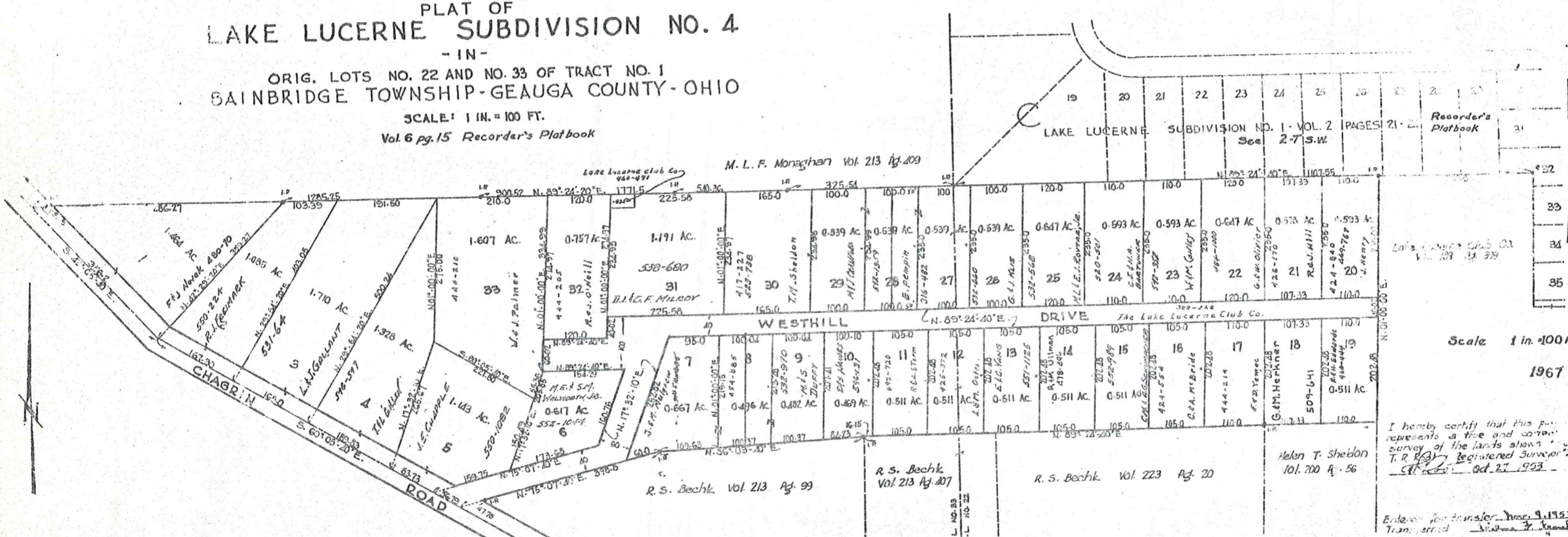

LAKE LUCERNE SUBDIVISION NO. 1 - VOL. 2 PAGES 21-22  
 See 2-7 S.W. Recorder's Platbook

Scale 1 in. = 100 Ft.  
 1967

I hereby certify that this plat represents a true and correct survey of the lands shown.  
 T. R. Beck, Registered Surveyor  
 Oct. 27, 1953

Entered for transfer, Nov. 9, 1953  
 Transferred, William T. Kramel  
 Auditor of Geauga County

Received for record, Dec. 14, 1953  
 Records, Vol. 22, Pg. 15  
 Geauga County Records  
 William T. Kramel  
 Auditor of Geauga County

We, the undersigned owners of all the land within this Subdivision, hereby accept and adopt this plat of the same.  
 Signed at Geauga County, Ohio this 27th day of Oct. 1953  
 The Lake Lucerne Club Company (Incorporated) (Filed Record Vol. 225, Pg. 534)  
 by M. L. F. Monaghan, President  
 Helen T. Sheldon, Treasurer

I hereby certify that the sub-lots shown on this plat are in compliance with the regulations established by zoning authority and in effect Oct. 27, 1953  
 Zoning Inspector

APPROVED by the Board of Commissioners of Geauga County  
 Charles H. Miller, Chairman  
 Nov. 4, 1953

APPROVED by Geauga County Health Department

THE ROADS SHOWN HEREON ARE NOT INTENDED FOR DEDICATION PURPOSES.

Subdivision No. 4  
 Before me a Notary Public in and for said County of Geauga, Ohio, on this 17th day of October, 1953, the following persons personally appeared the above named M. L. F. Monaghan, President, and Helen T. Sheldon, Treasurer, who acknowledged that they did so in the foregoing acceptance, and that they are the legal owners of the land shown on the Lake Lucerne Subdivision Plat, and that they have hereunto set my hand and the seal of my office this 17th day of October, 1953.  
 Notary Public

JAN. 1, 1973

Bainbridge  
 2-T S.W. (West)

CHURCH SUBDIVISION AND LANDS NORTHERLY THEREOF

REC. OF PLATS VOL. 2 PG. 17  
IN LOT NO. 48 TRACT I BAINBRIDGE TOWNSHIP

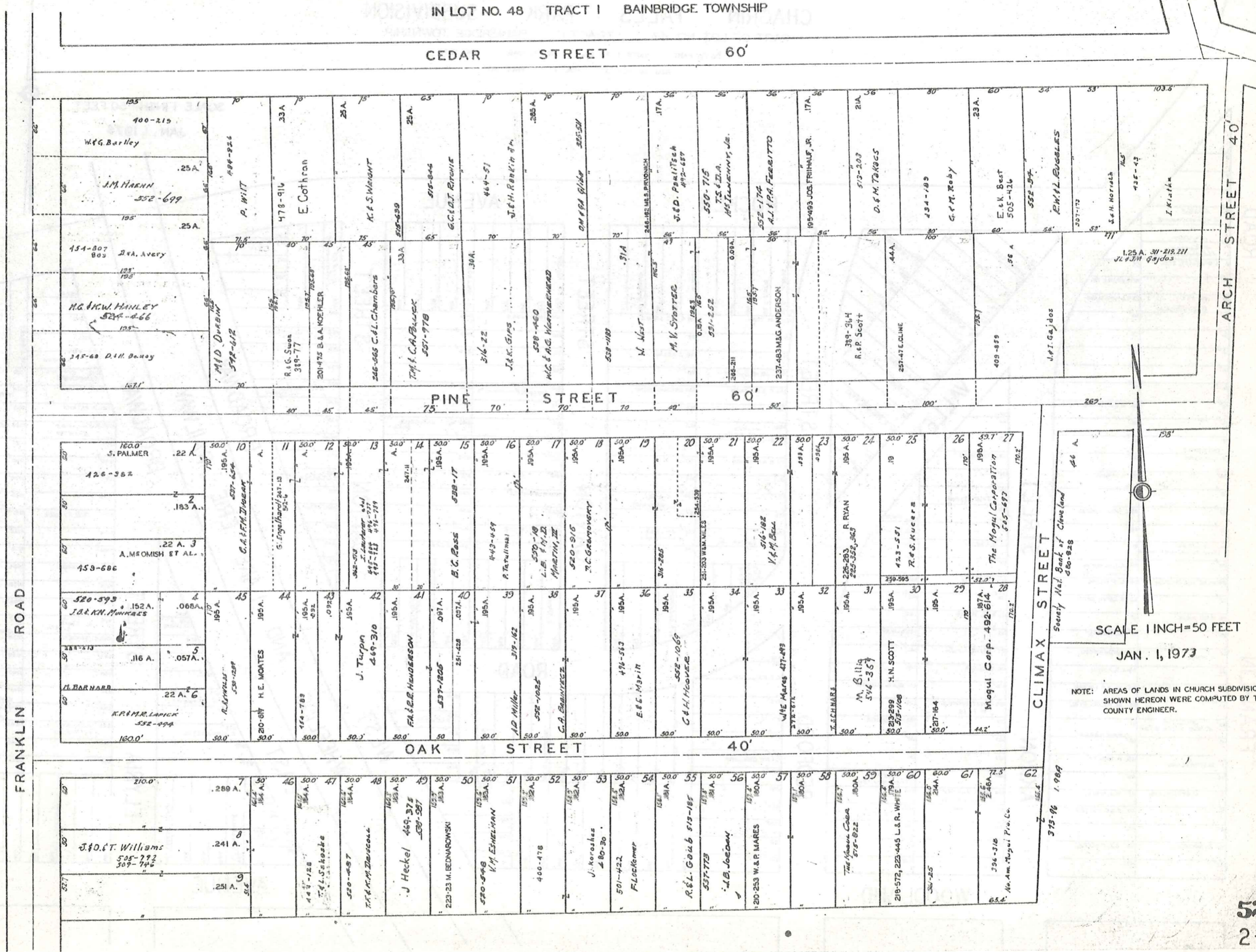

SCALE 1 INCH = 50 FEET

JAN. 1, 1973

NOTE: AREAS OF LANDS IN CHURCH SUBDIVISION SHOWN HEREON WERE COMPUTED BY THE COUNTY ENGINEER.



# CHAGRIN FALLS PARK SUBDIVISION

PART OF LOT NO. 47 TRACT I BAINBRIDGE TOWNSHIP

N.E. PART LOTS 1046 TO 1395

REC. OF PLATS VOL. I PAGE 60



SCALE 1 INCH = 50 FEET

JAN. 1, 1973

EAST

ROCKER

AVENUE

SEE 2-V-N.W.

STREET

1077	A. JONES	1087	
1076	D. ROZS	1086	J. A. Del Sengra 5-1283
1075		1085	
1074	E. & M. THOMPSON	1084	L. TUTTIS
1073		1083	
1072	E. BOSTIC	1082	
1071		1081	
1070		1080	R. & W. JACKSON
1069	G. MONTAGNERY	1079	
1068	R. A. J. STONE	1078	
1067		1077	
1066	L. H. T. HOOK 5-1514	1076	1-1451 J. Sanders
1065	J. CARR 4-1907	1075	
1064		1074	
1063		1073	
1062		1072	
1061	L. H. T. HOOK 5-1514	1071	
1060		1070	
1059	R. HUCKABEE	1069	
1058		1068	
1057	H. & C. LUMPKIN	1067	
1056		1066	
1055		1065	
1054		1064	
1053		1063	
1052		1062	
1051		1061	
1050		1060	
1049		1059	
1048		1058	
1047		1057	
1046		1056	
1045		1055	
1044		1054	
1043		1053	
1042		1052	
1041		1051	
1040		1050	
1039		1049	
1038		1048	
1037		1047	
1036		1046	
1035		1045	
1034		1044	
1033		1043	
1032		1042	
1031		1041	
1030		1040	
1029		1039	
1028		1038	
1027		1037	
1026		1036	
1025		1035	
1024		1034	
1023		1033	
1022		1032	
1021		1031	
1020		1030	
1019		1029	
1018		1028	
1017		1027	
1016		1026	
1015		1025	
1014		1024	
1013		1023	
1012		1022	
1011		1021	
1010		1020	
1009		1019	
1008		1018	
1007		1017	
1006		1016	
1005		1015	
1004		1014	
1003		1013	
1002		1012	
1001		1011	
1000		1010	
999		1009	
998		1008	
997		1007	
996		1006	
995		1005	
994		1004	
993		1003	
992		1002	
991		1001	
990		1000	
989		999	
988		998	
987		997	
986		996	
985		995	
984		994	
983		993	
982		992	
981		991	
980		990	
979		989	
978		988	
977		987	
976		986	
975		985	
974		984	
973		983	
972		982	
971		981	
970		980	
969		979	
968		978	
967		977	
966		976	
965		975	
964		974	
963		973	
962		972	
961		971	
960		970	
959		969	
958		968	
957		967	
956		966	
955		965	
954		964	
953		963	
952		962	
951		961	
950		960	
949		959	
948		948	
947		947	
946		946	
945		945	
944		944	
943		943	
942		942	
941		941	
940		940	
939		939	
938		938	
937		937	
936		936	
935		935	
934		934	
933		933	
932		932	
931		931	
930		930	
929		929	
928		928	
927		927	
926		926	
925		925	
924		924	
923		923	
922		922	
921		921	
920		920	
919		919	
918		918	
917		917	
916		916	
915		915	
914		914	
913		913	
912		912	
911		911	
910		910	
909		909	
908		908	
907		907	
906		906	
905		905	
904		904	
903		903	
902		902	
901		901	
900		900	
899		899	
898		898	
897		897	
896		896	
895		895	
894		894	
893		893	
892		892	
891		891	
890		890	
889		889	
888		888	
887		887	
886		886	
885		885	
884		884	
883		883	
882		882	
881		881	
880		880	
879		879	
878		878	
877		877	
876		876	
875		875	
874		874	
873		873	
872		872	
871		871	
870		870	
869		869	
868		868	
867		867	
866		866	
865		865	
864		864	
863		863	
862		862	
861		861	
860		860	
859		859	
858		858	
857		857	
856		856	
855		855	
854		854	
853		853	
852		852	
851		851	
850		850	
849		849	
848		848	
847		847	
846		846	
845		845	
844		844	
843		843	
842		842	
841		841	
840		840	
839		839	
838		838	
837		837	
836		836	
835		835	
834		834	
833		833	
832		832	
831		831	
830		830	
829		829	
828		828	
827		827	
826		826	
825		825	
824		824	
823		823	
822		822	
821		821	
820		820	
819		819	
818		818	
817		817	
816		816	
815		815	
814		814	
813		813	
812		812	
811		811	
810		810	
809		809	
808		808	
807		807	
806		806	
805		805	
804		804	
803		803	
802		802	
801		801	
800		800	
799		799	
798		798	
797		797	
796		796	
795		795	
794		794	
793		793	
792		792	
791		791	
790		790	
789		789	
788		788	
787		787	
786		786	
785		785	
784		784	
783		783	
782		782	
781		781	
780		780	
779		779	
778		778	
777		777	
776		776	
775		775	
774		774	
773		773	
772		772	
771		771	
770		770	
769		769	
768		768	
767		767	
766		766	
765		765	
764		764	
763		763	
762		762	
761		761	
760		760	
759		759	
758		758	
757		757	
756		756	
755		755	
754		754	
753		753	
752		752	
751		751	
750		750	
749		749	
748		748	
747		747	
746		746	
745		745	
744		744	
743		743	
742		742	
741		741	
740		740	
739		739	
738		738	
737		737	
736		736	
735		735	
734		734	
733		733	
732		732	
731		731	
730		730	
729		729	
728		728	
727		727	
726		726	
725		725	
724		724	
723		723	
722		722	
721		721	
720		720	
719		719	
718		718	
717		717	
716		716	
715		715	
714		714	
713		713	
712		712	
711		711	
710		710	
709		709	
708		708	
707		707	
706		706	
705		705	
704		704	
703		703	
702		702	
701		701	
700		700	
699		699	
698		698	
697		697	
696		696	
695		695	
694		694	
693		693	
692		692	
691		691	
690		690	
689		689	
688		688	
687		687	
686		686	
685			

CHAGRIN FALLS PARK SUBDIVISION  
 PART OF LOT NO. 47 TRACT I BAINBRIDGE TOWNSHIP  
 S.W. PART LOTS 316 TO 640  
 REC. OF PLATS VOL. I PAGE 60

SCALE 1 INCH = 50 FEET  
 JAN. 1, 1973

SEE 2-V-N.W.

FRANKLIN ROAD

WOODLAND AVENUE

AVENUE

316 L. A. D. RILEY	375	576	426 L. & E. WILSON	427 W. S. WRIGHT	459 R. A. S. HALL	546	530	600	516
317	374	377 H&E DOWDELL	425	428	459 L. BARRIE	547	531	601	517
318	373	378	424	429	457	548	532	602	518
319	372	379	423	430	456 E. DUNCAN	549	533	603	519
320	371	380	422	431	455	550	534	604	520
321 C. Blake & R. J. Crippen	370	381 A & V King	421	432 A. DIXON	448 L. & J. THURMAN	551	535	605	521
322	369	382	420	433	447	552	536	606	522
323	368	383	419 S.R. Reid	434 A. JONES	446	553	537	607	523
324 W. & F. TURBOW	367	384 W. ALPENCOTTE, ETAL	418 J. BROWN	435	445	554	538	608	524
325	366	385	417	436 J. & C. TUFTS, SR.	444	555	539	609	525
326	365 H. THOMPSON 5-1513	386	416 H. BENYOUN	437	443	556	540	610	526
327 SAM Beck 5-1489	364	387	415	438	442	557	541	611	527
328 L. Lizama	363	388 O.B. PARIS	414	439	441	558	542	612	528
329	362	389	413 J. WEBB	440	440	559	543	613	529
330 5-1546 H.V. Shaw	361	390 G. A. L. PERKINS	412	441	439	560	544	614	530
331	360 W. & N. BIRMINGHAM	391	411	442	438	561	545	615	531
332	359	392	410	443	437	562	546	616	532
333	358	393	409	444	436	563	547	617	533
334	357	394	408	445	435	564	548	618	534
335 H. & V. SHAW	356	395	407	446	434	565	549	619	535
336	355 J. BECK	396 A. BECK, ETAL	406	447	433	566	550	620	536
337	354	397	405	448	432	567	551	621	537
338 W. & L. BRYANT	353	398	404	449	431	568	552	622	538
339	352	399	403	450	430	569	553	623	539
340	351	400 R. & A. BECK	402	451	429	570	554	624	540
341	350	401	401	452	428	571	555	625	541
342	349	402	400	453	427	572	556	626	542
343	348	403	399	454	426	573	557	627	543
344	347	404	398	455	425	574	558	628	544
345	346 E. COOK	405	397	456	424	575	559	629	545
		406	396	457	423	576	560	630	546
		407	395	458	422	577	561	631	547
		408	394	459	421	578	562	632	548
		409	393	460	420	579	563	633	549
		410	392	461	419	580	564	634	550
		411	391	462	418	581	565	635	551
		412	390	463	417	582	566	636	552
		413	389	464	416	583	567	637	553
		414	388	465	415	584	568	638	554
		415	387	466	414	585	569	639	555
		416	386	467	413	586	570	640	556
		417	385	468	412	587	571		
		418	384	469	411	588	572		
		419	383	470	410	589	573		
		420	382	471 W. L. BENTON	409	590	574		
		421	381	472 A. & G. NIXON	408	591	575		
		422	380	473 J. Berg	407	592	576		
		423	379	474	406	593	577		
		424	378	475	405	594	578		
		425	377	476	404	595	579		
		426	376	477 E. BLEVINS	403	596	580		
		427	375		402	597			
		428	374		401	598			
		429	373		400	599			
		430	372		399	600			
		431	371		398	601			
		432	370		397	602			
		433	369		396	603			
		434	368		395	604			
		435	367		394	605			
		436	366		393	606			
		437	365		392	607			
		438	364		391	608			
		439	363		390	609			
		440	362		389	610			
		441	361		388	611			
		442	360		387	612			
		443	359		386	613			
		444	358		385	614			
		445	357		384	615			
		446	356		383				
		447	355		382				
		448	354		381				
		449	353		380				
		450	352		379				
		451	351		378				
		452	350		377				
		453	349		376				
		454	348		375				
		455	347		374				
		456	346		373				
		457	345		372				
		458	344		371				
		459	343		370				
		460	342		369				
		461	341		368				
		462	340		367				
		463	339		366				
		464	338		365				
		465	337		364				
		466	336		363				
		467	335		362				
		468	334		361				
		469	333		360				
		470	332		359				
		471	331		358				
		472	330		357				
		473	329		356				
		474	328		355				
		475	327		354				
		476	326		353				
		477	325		352				
		478	324		351				
		479	323		350				
		480	322		349				
		481	321		348				
		482	320		347				
		483	319		346				
		484	318		345				
		485	317		344				
		486	316		343				
		487	315		342				
		488	314		341				
		489	313		340				
		490	312		339				
		491	311		338				
		492	310		337				
		493	309		336				
		494	308		335				
		495	307		334				
		496	306		333				
		497	305		332				
		498	304		331				
		499	303		330				
		500	302		329				
		501	301		328				
		502	300		327				
		503	299		326				
		504	298		325				
		505	297		324				
		506	296		323				
		507	295		322				
		508	294		321				
		509	293		320				
		510	292		319				
		511	291		318				
		512	290		317				
		513	289		316				
		514	288		315				
		515	287		314				
		516	286		313				
		517	285		312				
		518	284		311				
		519	283		310				
		520	282		309				
		521	281		308				
		522	280		307				
		523	279		306				
		524	278		305				
		525	277		304				
		526	276		303				
		527	275		302				

# CHAGRIN FALLS PARK SUBDIVISION

PART OF LOT NO. 47 TRACT I BAINBRIDGE TOWNSHIP

S.E. PART LOTS 641 TO 960

REG. OF PLATS VOL. I PAGE 60

SEE 2-V-N.E.

SCALE 1 INCH = 50 FEET

JAN. 1, 1973

SEE 2-V-S.W.

FINDLAY STREET		GENEVA STREET		HURON STREET		KENT STREET		LORAIN STREET		MEDINA STREET	
WOODLAND AVENUE		WOODLAND AVENUE		WOODLAND AVENUE		WOODLAND AVENUE		WOODLAND AVENUE		WOODLAND AVENUE	
860	876	721	735	702	716	840	854	908	922	956	970
859	875	720	734	701	715	839	853	907	921	955	969
858	874	719	733	700	714	838	852	906	920	954	968
857	873	718	732	799	713	837	851	905	919	953	967
856	872	717	731	798	712	836	850	904	918	952	966
855	871	716	730	797	711	835	849	903	917	951	965
854	870	715	729	796	710	834	848	902	916	950	964
853	869	714	728	795	709	833	847	901	915	949	963
852	868	713	727	794	708	832	846	900	914	948	962
851	867	712	726	793	707	831	845	899	913	947	961
850	866	711	725	792	706	830	844	898	912	946	960
849	865	710	724	791	705	829	843	897	911	945	959
848	864	709	723	790	704	828	842	896	910	944	958
847	863	708	722	789	703	827	841	895	909	943	957
846	862	707	721	788	702	826	840	894	908	942	956
845	861	706	720	787	701	825	839	893	907	941	955
844	860	705	719	786	700	824	838	892	906	940	954
843	859	704	718	785	699	823	837	891	905	939	953
842	858	703	717	784	698	822	836	890	904	938	952
841	857	702	716	783	697	821	835	889	903	937	951
840	856	701	715	782	696	820	834	888	902	936	950
839	855	700	714	781	695	819	833	887	901	935	949
838	854	699	713	780	694	818	832	886	900	934	948
837	853	698	712	779	693	817	831	885	899	933	947
836	852	697	711	778	692	816	830	884	898	932	946
835	851	696	710	777	691	815	829	883	897	931	945
834	850	695	709	776	690	814	828	882	896	930	944
833	849	694	708	775	689	813	827	881	895	929	943
832	848	693	707	774	688	812	826	880	894	928	942
831	847	692	706	773	687	811	825	879	893	927	941
830	846	691	705	772	686	810	824	878	892	926	940
829	845	690	704	771	685	809	823	877	891	925	939
828	844	689	703	770	684	808	822	876	890	924	938
827	843	688	702	769	683	807	821	875	889	923	937
826	842	687	701	768	682	806	820	874	888	922	936
825	841	686	700	767	681	805	819	873	887	921	935
824	840	685	699	766	680	804	818	872	886	920	934
823	839	684	698	765	679	803	817	871	885	919	933
822	838	683	697	764	678	802	816	870	884	918	932
821	837	682	696	763	677	801	815	869	883	917	931
820	836	681	695	762	676	800	814	868	882	916	930
819	835	680	694	761	675	799	813	867	881	915	929
818	834	679	693	760	674	798	812	866	880	914	928
817	833	678	692	759	673	797	811	865	879	913	927
816	832	677	691	758	672	796	810	864	878	912	926
815	831	676	690	757	671	795	809	863	877	911	925
814	830	675	689	756	670	794	808	862	876	910	924
813	829	674	688	755	669	793	807	861	875	909	923
812	828	673	687	754	668	792	806	860	874	908	922
811	827	672	686	753	667	791	805	859	873	907	921
810	826	671	685	752	666	790	804	858	872	906	920
809	825	670	684	751	665	789	803	857	871	905	919
808	824	669	683	750	664	788	802	856	870	904	918
807	823	668	682	749	663	787	801	855	869	903	917
806	822	667	681	748	662	786	800	854	868	902	916
805	821	666	680	747	661	785	799	853	867	901	915
804	820	665	679	746	660	784	798	852	866	900	914
803	819	664	678	745	659	783	797	851	865	899	913
802	818	663	677	744	658	782	796	850	864	898	912
801	817	662	676	743	657	781	795	849	863	897	911
800	816	661	675	742	656	780	794	848	862	896	910
799	815	660	674	741	655	779	793	847	861	895	909
798	814	659	673	740	654	778	792	846	860	894	908
797	813	658	672	739	653	777	791	845	859	893	907
796	812	657	671	738	652	776	790	844	858	892	906
795	811	656	670	737	651	775	789	843	857	891	905
794	810	655	669	736	650	774	788	842	856	890	904
793	809	654	668	735	649	773	787	841	855	889	903
792	808	653	667	734	648	772	786	840	854	888	902
791	807	652	666	733	647	771	785	839	853	887	901
790	806	651	665	732	646	770	784	838	852	886	900
789	805	650	664	731	645	769	783	837	851	885	899
788	804	649	663	730	644	768	782	836	850	884	898
787	803	648	662	729	643	767	781	835	849	883	897
786	802	647	661	728	642	766	780	834	848	882	896
785	801	646	660	727	641	765	779	833	847	881	895
784	800	645	659	726	640	764	778	832	846	880	894
783	799	644	658	725	639	763	777	831	845	879	893
782	798	643	657	724	638	762	776	830	844	878	892
781	797	642	656	723	637	761	775	829	843	877	891
780	796	641	655	722	636	760	774	828	842	876	890
779	795	640	654	721	635	759	773	827	841	875	889
778	794	639	653	720	634	758	772	826	840	874	888
777	793	638	652	719	633	757	771	825	839	873	887
776	792	637	651	718	632	756	770	824	838	872	886
775	791	636	650	717	631	755	769	823	837	871	885
774	790	635	649	716	630	754	768	822	836	870	884
773	789	634	648	715	629	753	767	821	835	869	883
772	788	633	647	714	628	752	766	820	834	868	882
771	787	632	646	713	627	751	765	819	833	867	881
770	786	631	645	712	626	750	764	818	832	866	880
769	785	630	644	711	625	749	763	817	831	865	879
768	784	629	643	710	624	748	762	816	830	864	878
767	783	628	642	709	623	747	761	815	829	863	877
766	782	627	641	708	622	746	760	814	828	862	876
765	781	626	640	707	621	745	759	813	827	861	875
764	780	625	639	706	620	744	758	812	826	860	874
763	779	624	638	705	619	743	757	811	825	859	873
762	778	623	637	704	618	742	756	810	824	858	872
761	777	622	636	703	617	741	755	809	823	857	871
760	776	621	635	702	616	740	754	808	822	856	870
759	775	620	634	701	615	739	753	807	821	855	869
758	774	619	633	700	614	738	752	806	820	854	868
757	773	618	632	699	613	737	751	805	819	853	867
756	772	617	631	698	612	736	750	804	818	852	866
755	771	616	630	697	611	735	749	803	817	851	865
754	770	615	629	696	610	734	748	802	816	850	864
753	769	614	628	695	609	733	747	801	815	849	863
752	768	613	627	694	608	732	746	800	814	848	862
751	767	612	626	693	607	731	745	799	813	847	861
750	766	611	625	692	606	730	744	798	812	846	860
749	765	610	624	6							

